

PLAT
of survey of
UNION COUNTY ROAD NO. 299
SURVEY TO LOCATE EXISTING ROAD CENTER LINE IN
SE 1/4 SE 1/4 OF SECTION 14 T1N R40E WM.
SEPTEMBER 14, 1973

- LEGEND**
SCALE 1" = 300'
- Found monuments as indicated.
 - Original road survey stations.
 - Road stations located this survey.
 - Property corners by deed.
 - *—*— Existing fence.
 - () Data of record.
 - Center line of roads.
 - R/W boundary by petition.

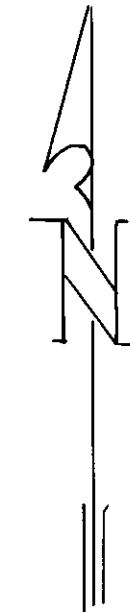

BASIS OF BEARINGS
BASED ON SOUTH
LINE SECTION 14
AS N89° 30' W (GLO)

LA
Jamie D. Dale

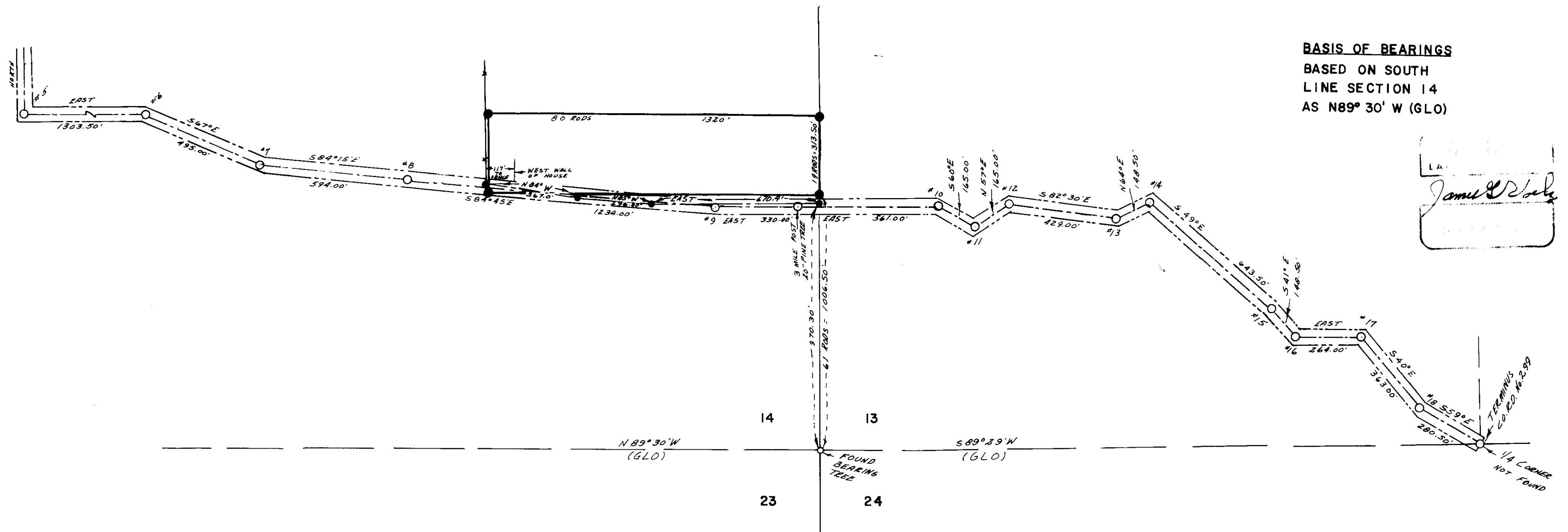

7-7