

PLAT
of survey for
GEORGE SIMONIS

ROUTE 2 BOX 2592
LA GRANDE, OREGON
LOCATED IN THE SE1/4NW1/4 OF SECTION 2 T4S R38E WM.
DECEMBER 10, 1973

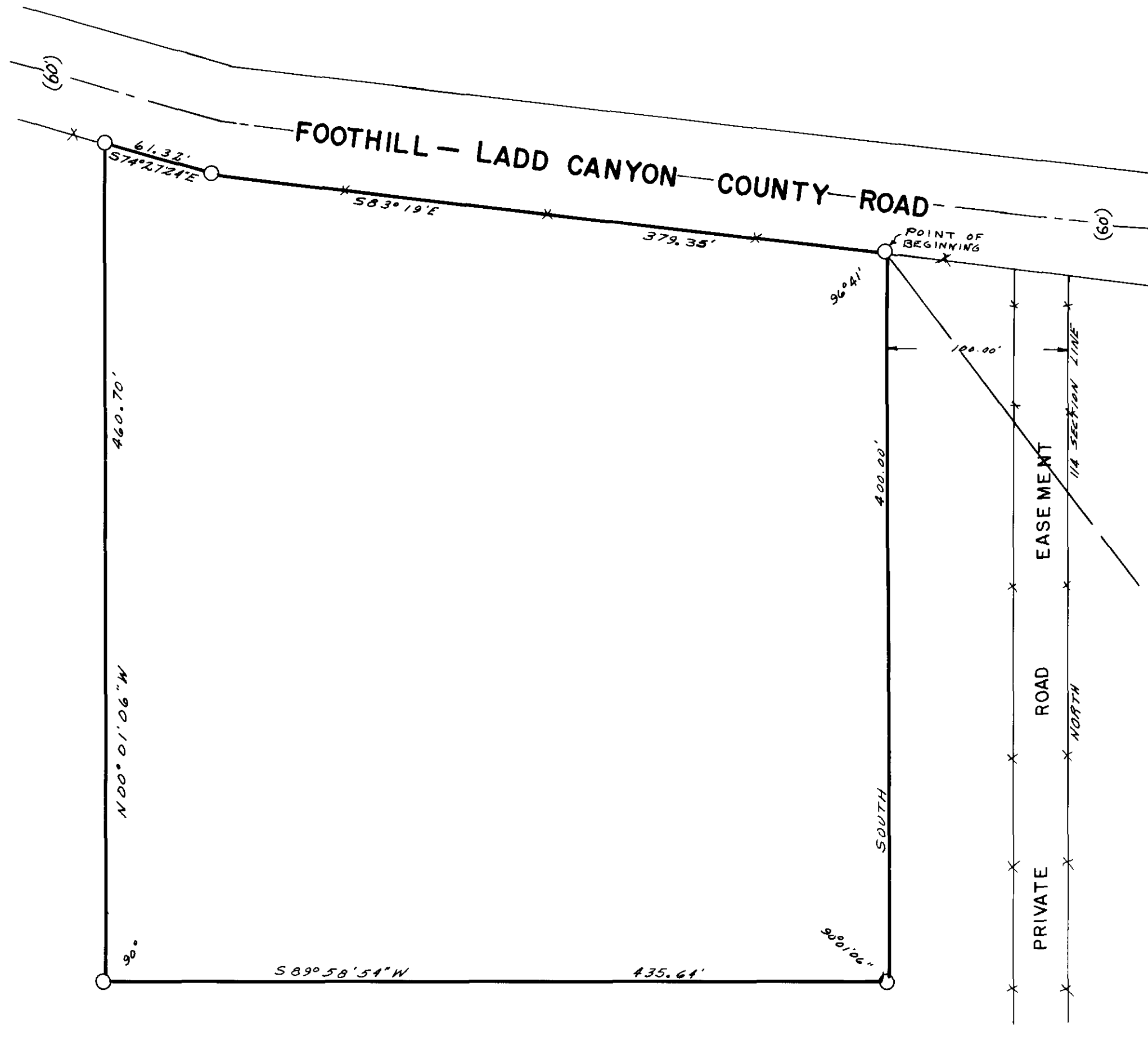

LEGEND
SCALE 1" = 60'
○ Found monuments as indicated.
○ Set 5/8" X 30" steel rods.
--- Centerline of streets.
() Data of record.
* * Existing fences.

BASIS OF BEARINGS
BASED ON EAST LINE
OF NW1/4 OF SEC 2
BEING NORTH.

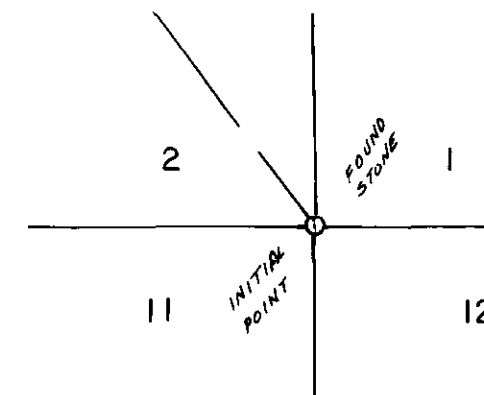

REGISTERED
SURVEYOR
LANE
James G. Voelz
OREGON
MAY 4 1950
JAMES G. VOELZ
381