

1 st. STREET

2 nd. STREET

BENTON ST.

3 rd. ST.

NOTE:

NO PIN SET HERE BECAUSE OF .3 ENCROACHMENT OF FENCE.

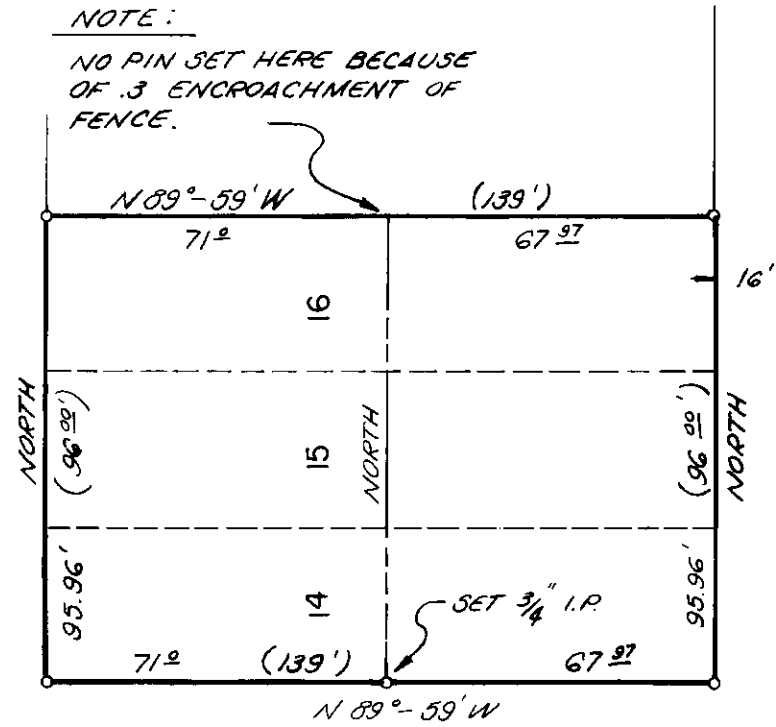

BASIS OF BEARING IS N. 3rd RUNNING NORTH.

719.10 N 89°-59' W CROOK STREET (719')

LEGEND

- FOUND MONUMENT OF RECORD
- SET 1/2" RE-BAR UNLESS OTHERWISE NOTED.
- () RECORDED DISTANCE

REGISTERED PROFESSIONAL LAND SURVEYOR

Gregory T. Blackman

OREGON
JULY 13, 1973
GREGORY T. BLACKMAN
991

CITY OF LAGRANDE

RIVERSIDE ADDITION LOTS 14
15 & 16
SEC. 6 T.W.R. 35, R 38 E

SURVEYED FOR JERRY D. & CONNIE INGERSON

SURVEYED BY GREGORY T. BLACKMAN

SCALE 1" = 40'

DRAWN BY D.L.C.

3-1-74

4-74