

PLAT
of survey for
CARL F. & MARY T. WELLS
ROUTE 1, BOX 34
ALICEL, OREGON
DECEMBER 1, 1973
LOCATED IN THE NW1/4 OF SECTION 20 T2SR40E WM

- LEGEND**
SCALE 1" = 200'
- Found monuments as indicated.
 - Set 5/8" X 30" steel rods.
 - Centerline of streets.
 - () Data of record.
 - *—* Existing fences.
 - Co. Rd. stationing

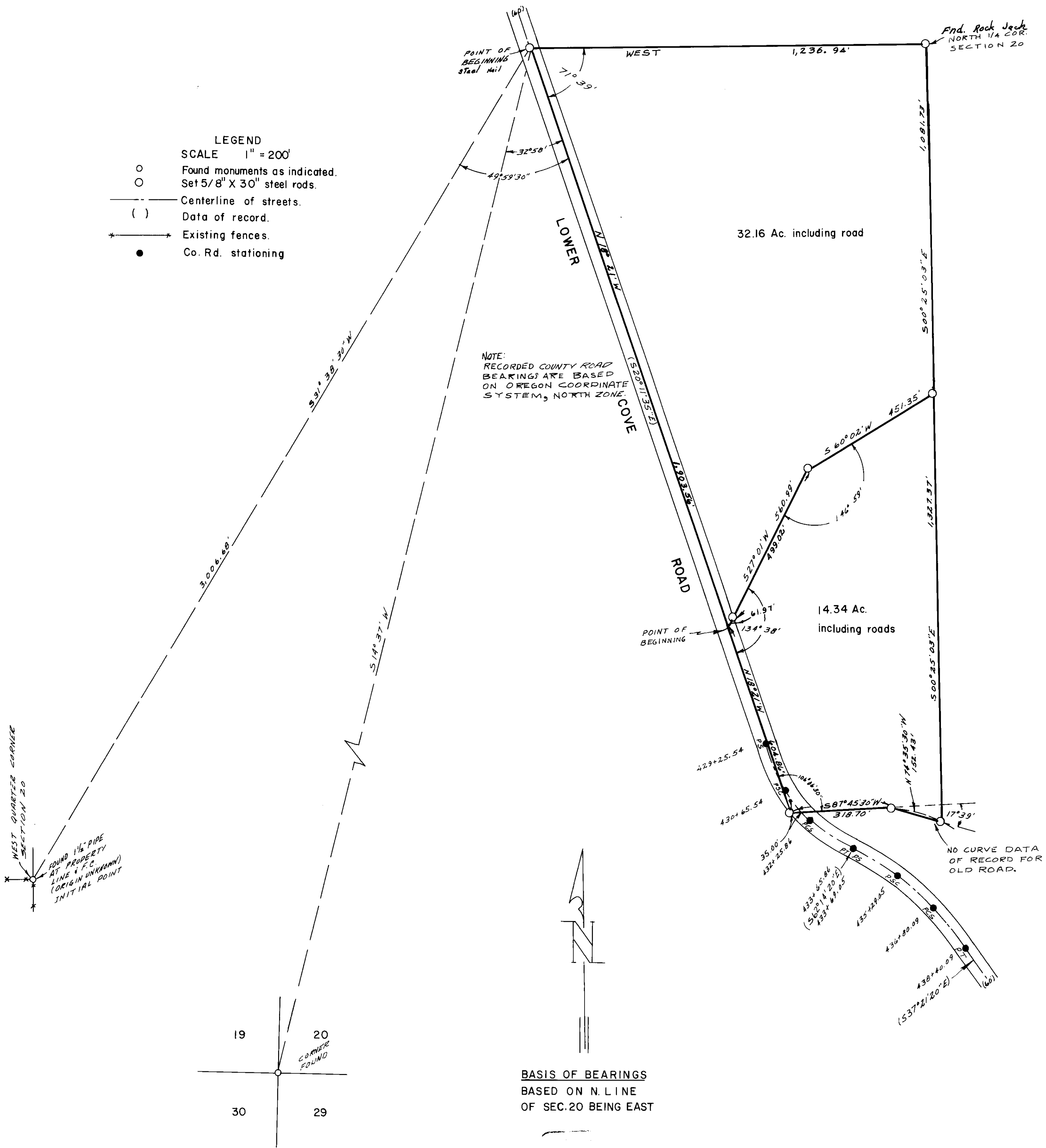

James G. Deely

11473