

ROBERT K. LENKER
 Route 1
 Summerville, Oregon
 October 13, 1973

Located in the SW $\frac{1}{4}$ SW $\frac{1}{4}$ of Section 9, T1S R38E WM

LEGEND

- Scale 1" = 200'
 () Data of Record
 ● Found monuments as indicated
 ○ Set 5/8" X 30" Steel Rods.

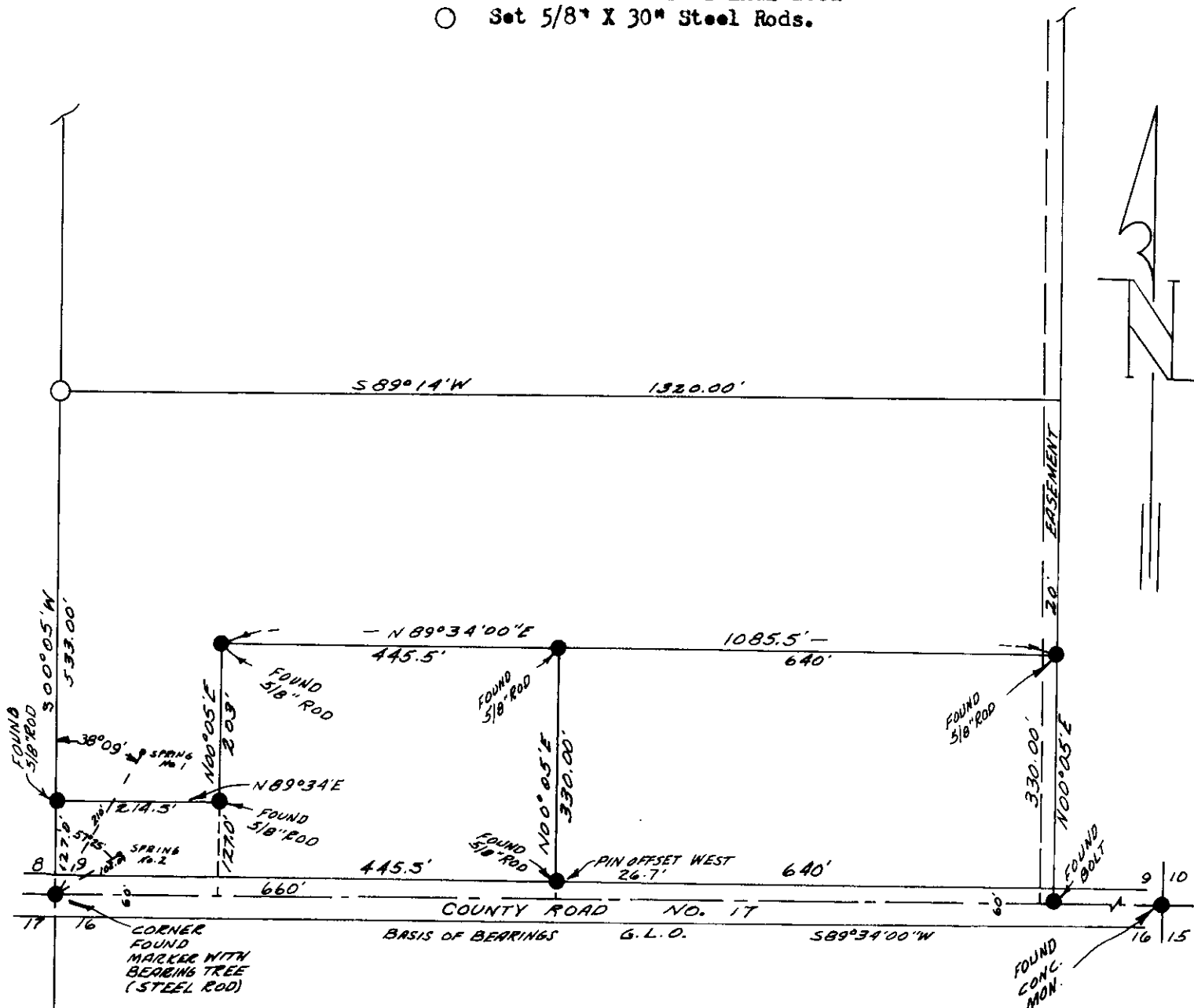

REGISTERED
 PROFESSIONAL
 LAND SURVEYOR
James G. Voeltz
 OREGON
 MAY 4 1973
 JAMES G. VOELTZ
 381

111-73