

PLAT  
of survey of  
**MARIE LAMPMAN TRACT**  
1709 Z AVENUE  
LA GRANDE, OREGON  
LOCATED IN PARK ADDITION TO LA GRANDE  
AUGUST 1, 1973

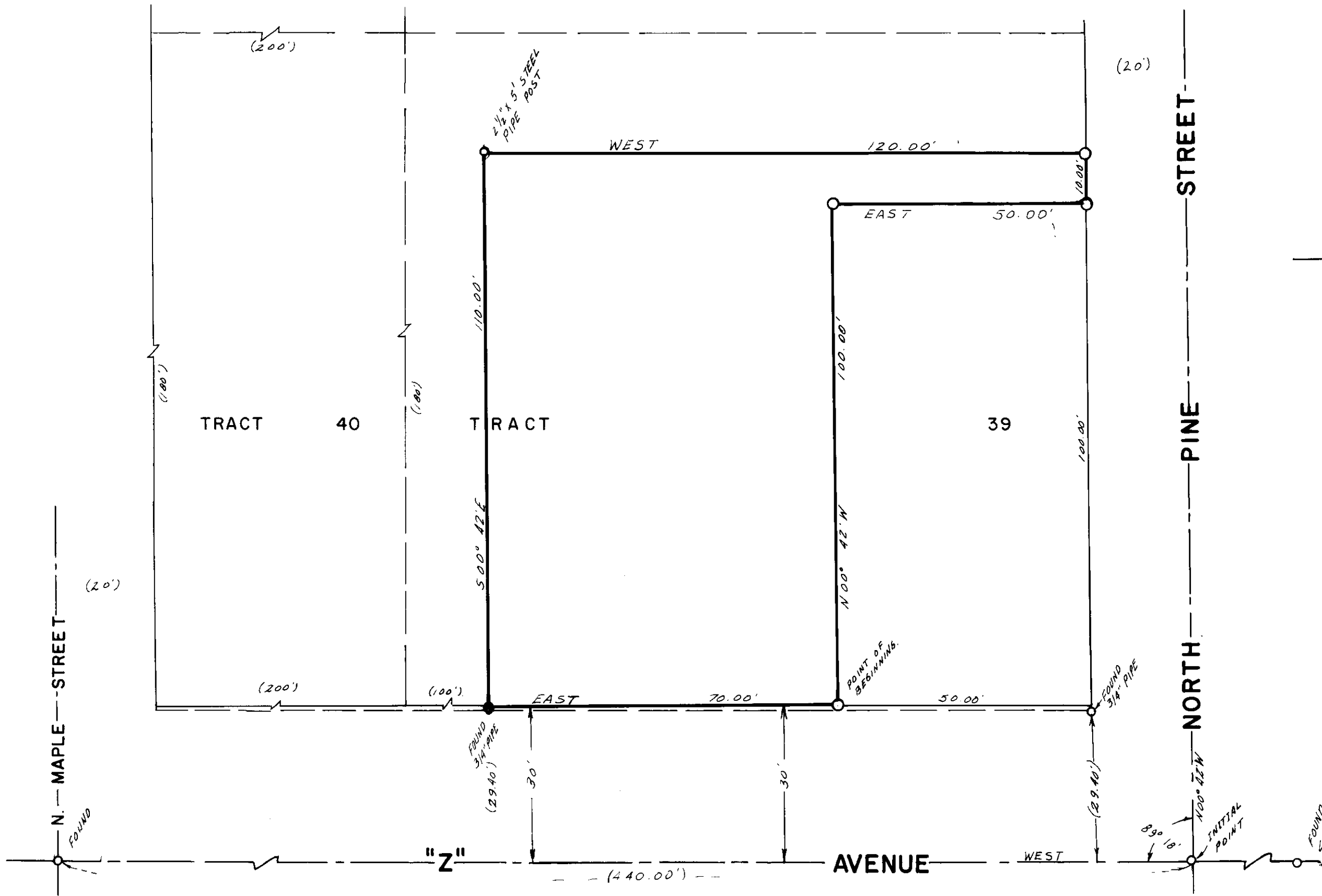

**LEGEND**  
SCALE 1" = 20'  
○ Found monuments as indicated.  
○ Set 1/2" X 30" steel rods.  
--- Centerline of streets.  
( ) Data of record.

REGISTERED  
PROFESSIONAL  
LAND SURVEYOR  
*James G. Votiz*  
OREGON  
MAY 4, 1966  
JAMES G. VOTIZ  
381

**BASIS OF BEARINGS**  
BASED ON  $\hat{C}$  OF  
Z AVENUE BEING  
WEST

109.73