

PLAT  
of survey for  
**MARIAN BROGOITTI**  
LA GRANDE, OREGON  
NOVEMBER 11, 1973

LOCATED IN SECTIONS 8 & 17 T3S R39E WM

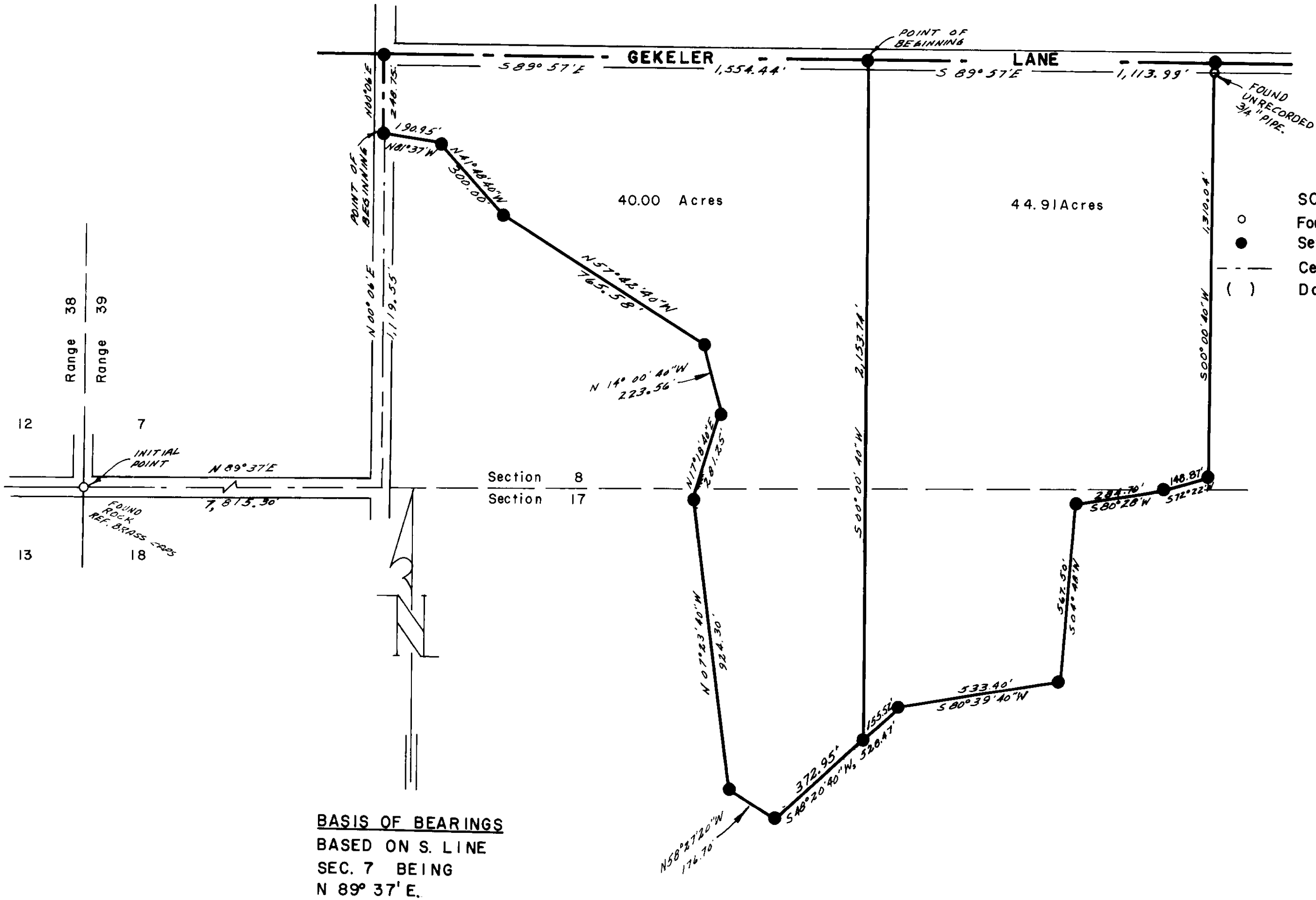

LEGEND  
SCALE 1" = 300'

- Found monuments as indicated.
- Set 5/8" X 30" steel rods.
- - - Centerline of roads.
- ( ) Data of record.

JAMES G. VOELZ  
OREGON  
MAY 4 1956  
JAMES G. VOELZ  
381

**BASIS OF BEARINGS**  
BASED ON S. LINE  
SEC. 7 BEING  
N 89° 37' E.

SL-101