

PLAT
of survey for
LEO HANSEN
2112 ADAMS AVENUE
LA GRANDE, OREGON
OCTOBER 23, 1973

LOCATED IN LYMAN'S SUBDIVISION OF LOTS 2,3,4,8,7 OF COGGAN'S ADDN.

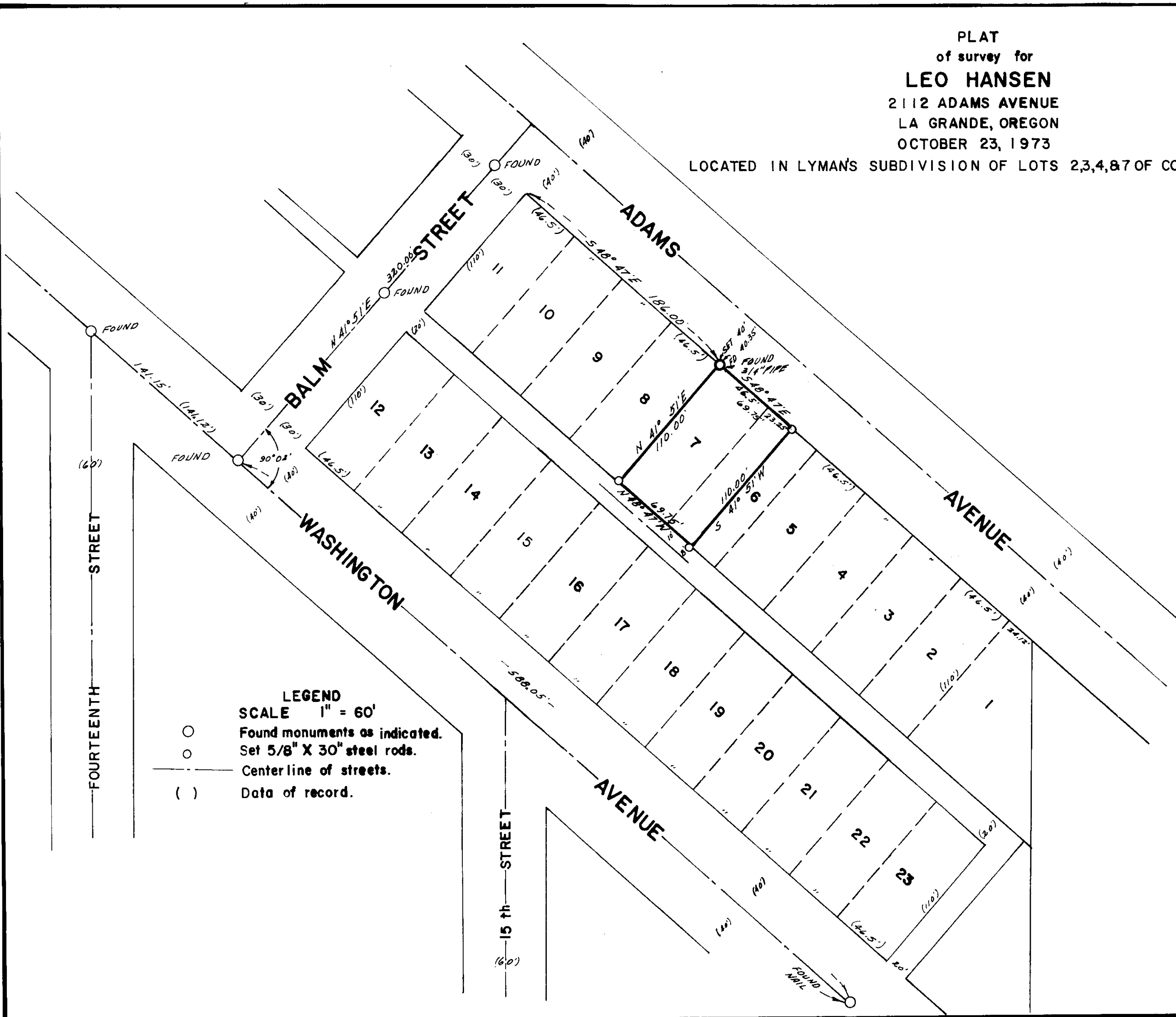

LEGEND
SCALE 1" = 60'
○ Found monuments as indicated.
○ Set 5/8" X 30" steel rods.
- - - Centerline of streets.
() Data of record.

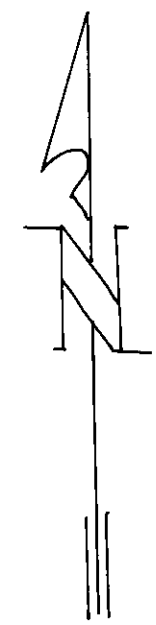

BASIS OF BEARINGS
BASED ON \bar{C} OF
ADAMS AVENUE
BEING $S48^{\circ}47'E$

107.73