

PLAT  
of survey for  
**ROBERT G. BROWN**

ROUTE 3  
LA GRANDE, OREGON  
OCTOBER 19, 1973

LOCATED IN LOTS 2 & 3 MAY PARK ADDITION

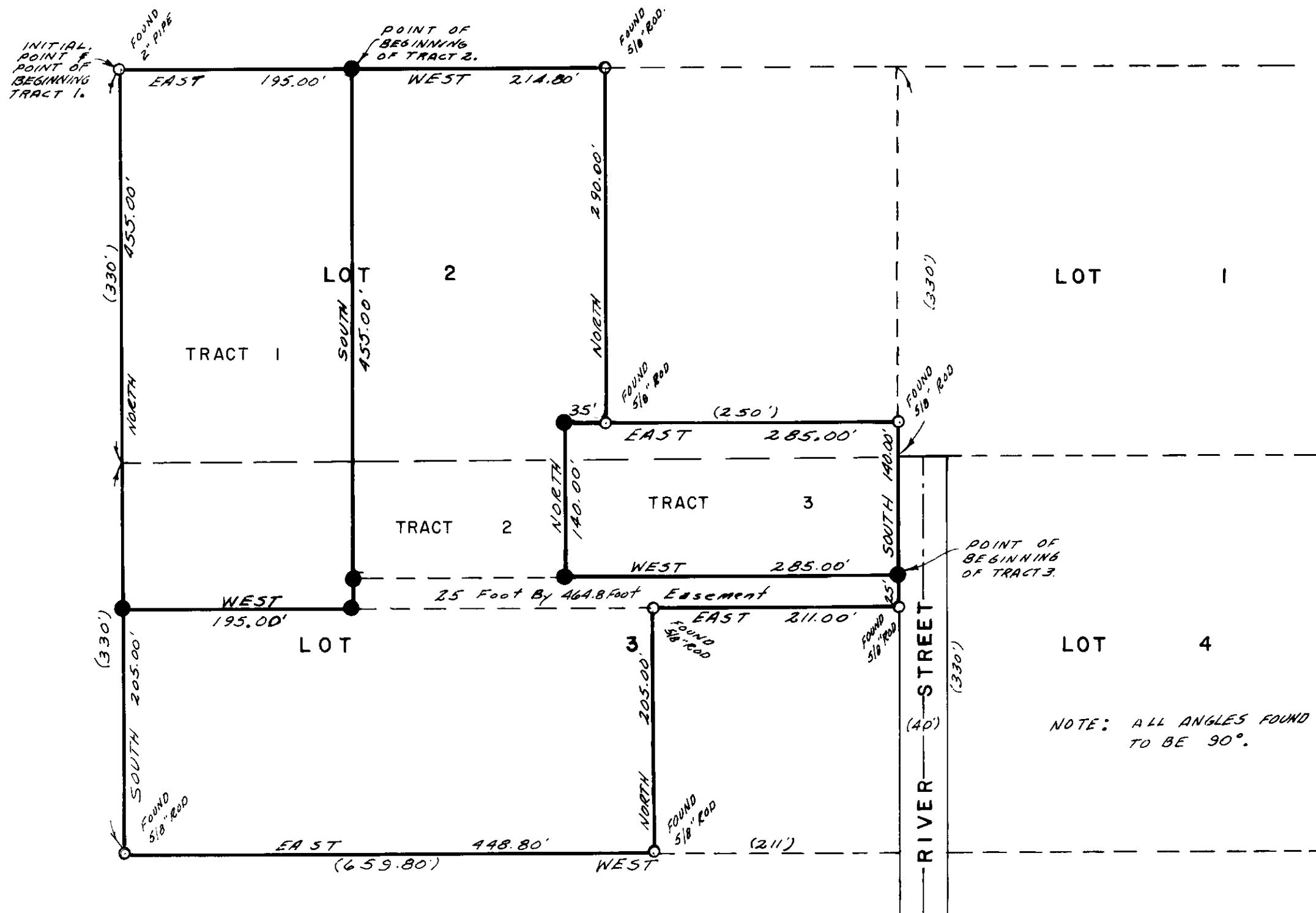

**LEGEND**  
SCALE 1" = 100'  
○ Found monuments as indicated.  
● Set 5/8" X 30" steel rods.  
--- Centerline of streets.  
( ) Data of record.

REGISTERED  
PROFESSIONAL  
LAND SURVEYOR  
*James G. Voelz*  
OREGON  
MAY 4, 1956  
JAMES G. VOELZ  
381

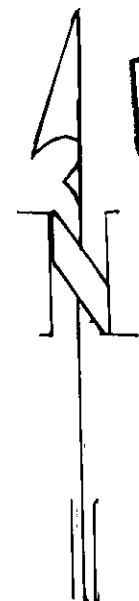

NOTE: ALL ANGLES FOUND TO BE 90°.

**BASIS OF BEARINGS**  
BASED ON S. LINE  
OF LOT 3 BEING  
WEST.

105-13