

PLAT
of survey of
MALCOLM TOWNSEND TRACTS
COVE, OREGON
OCTOBER 10, 1973

LOCATED IN THE NE1/4SW1/4 OF SEC. 15, T3S R40E W.M.

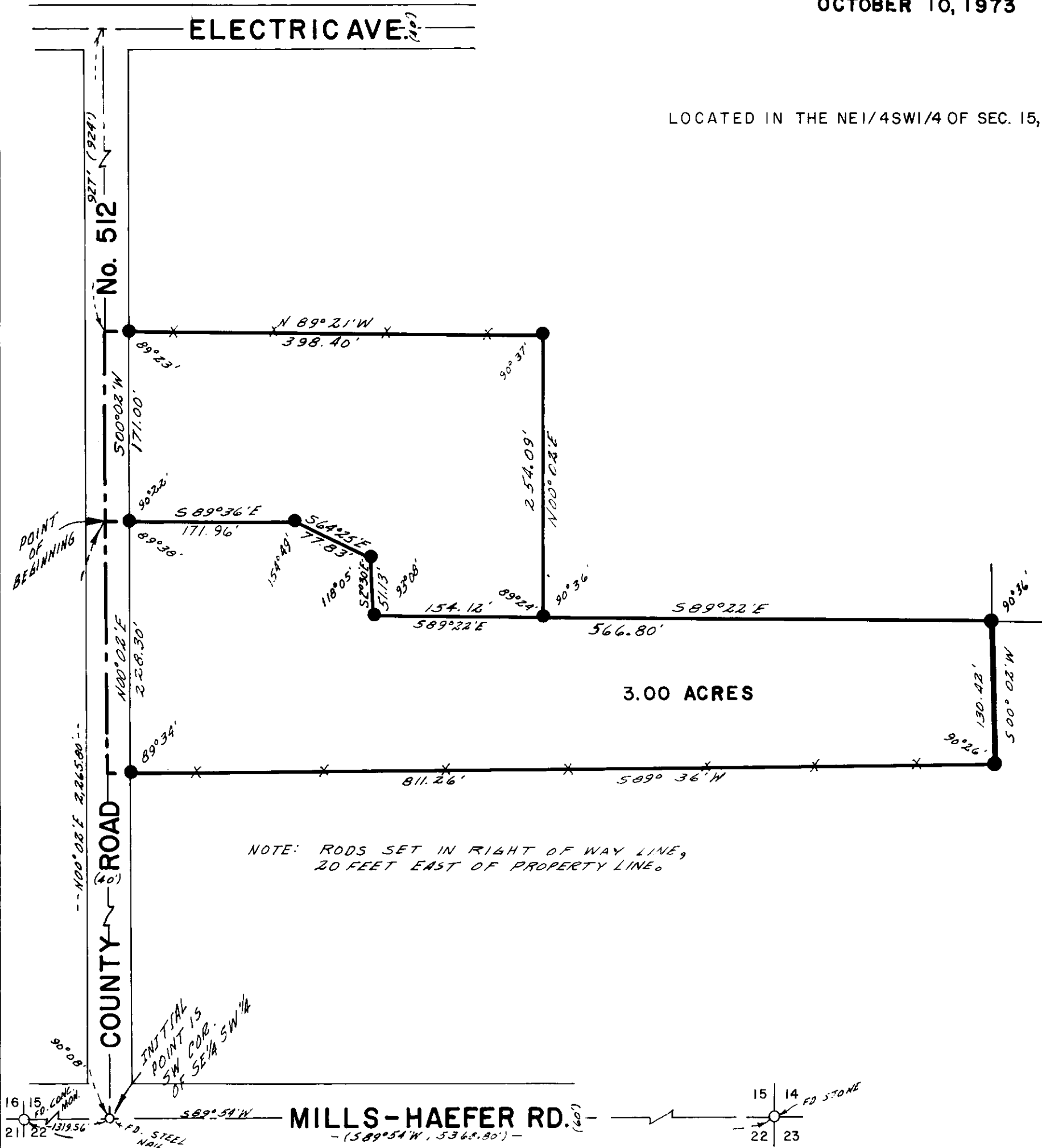

- LEGEND**
- SCALE 1" = 100'
- Found monuments as indicated.
 - Set 5/8" X 30" steel rods.
 - Centerline of streets.
 - () Data of record.
 - *** Old existing fences.

PROFESSIONAL
LAND SURVEYOR
James D. Doby
JAMES D. DOBY
1000 N. 10th St.
Astoria, Oregon 97103

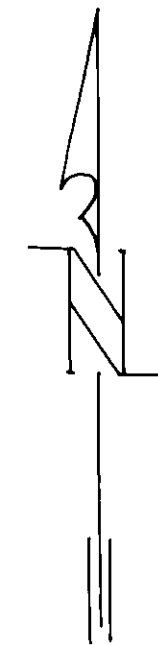

BASIS OF BEARINGS
AS SOUTH LINE
SECTION 15
BEING S89°54' W

104-73