

PLAT
of survey of
RONALD E. SHAW'S LOTS
LA GRANDE, OREGON
LOCATED IN RIVERSIDE ADDITION TO LA GRANDE
SEPTEMBER 8, 1973

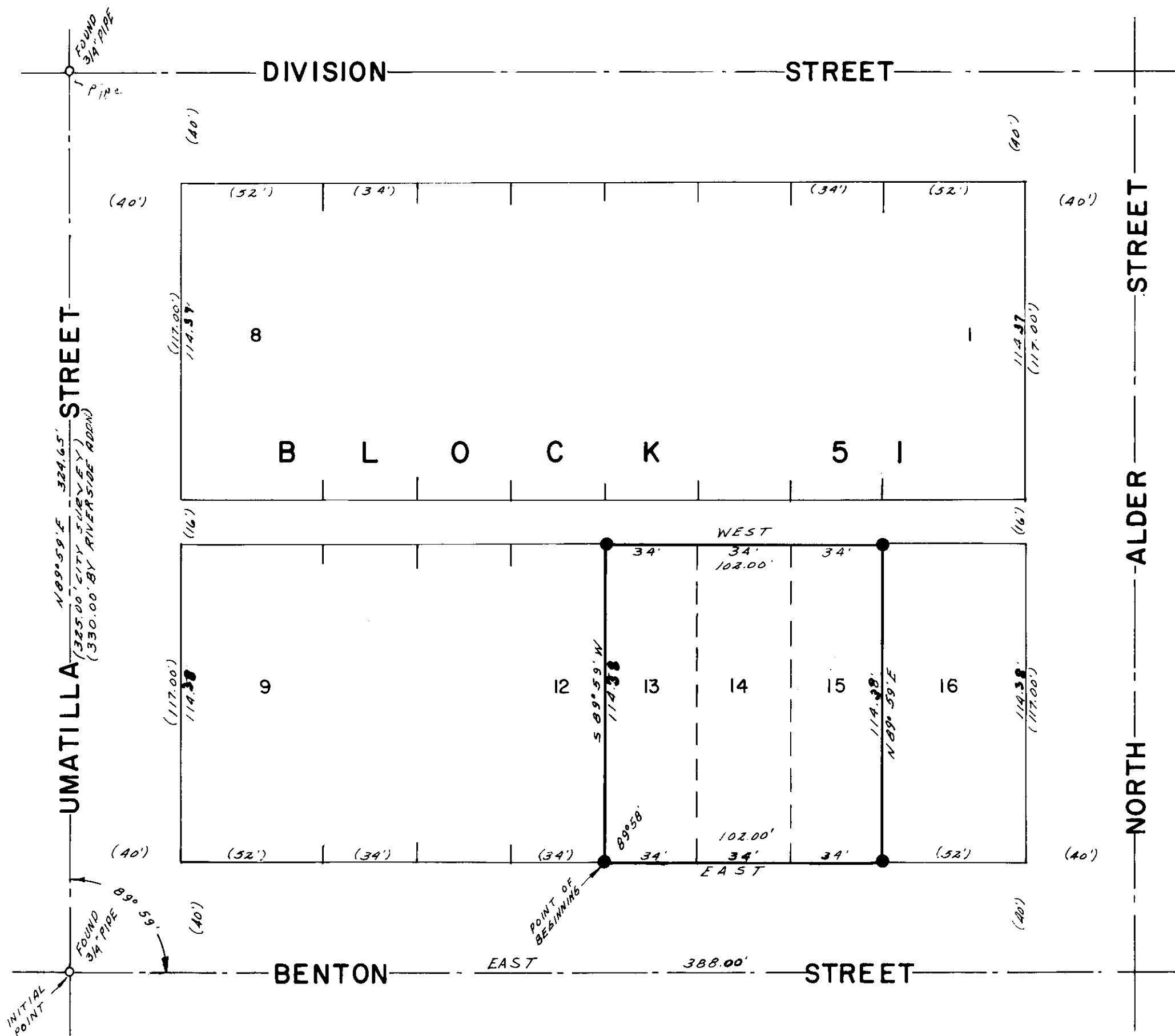

LEGEND
SCALE 1" = 40'
○ Found monuments as indicated.
● Set 1/2" X 30" steel rods.
--- Centerline of streets.
() Data of record.

REGISTERED
PROFESSIONAL
LAND SURVEYOR
James G. V. ...
OREGON
MAY 4 1973
JAMES G. V.
381

BASIS OF BEARINGS
BASED ON C. OF
BENTON ST. BEING
EAST