

PLAT  
of survey of  
**WAYNE STICKNEY'S LOTS**  
LA GRANDE, OREGON  
LOCATED IN CHAPLIN'S ADDITION TO LA GRANDE  
SEPTEMBER 8, 1973

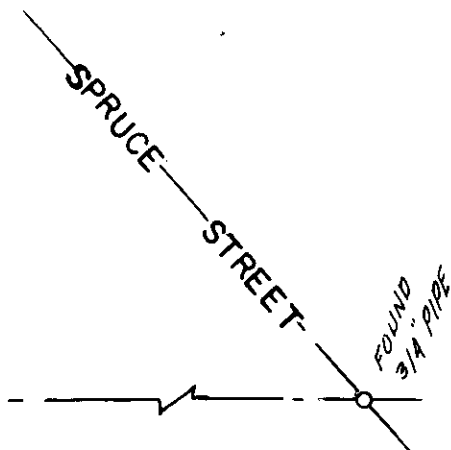

**LEGEND**  
SCALE 1" = 50'  
○ Found monuments as indicated.  
● Set 1/2" X 30" steel rods.  
— Centerline of streets.  
( ) Data of record.

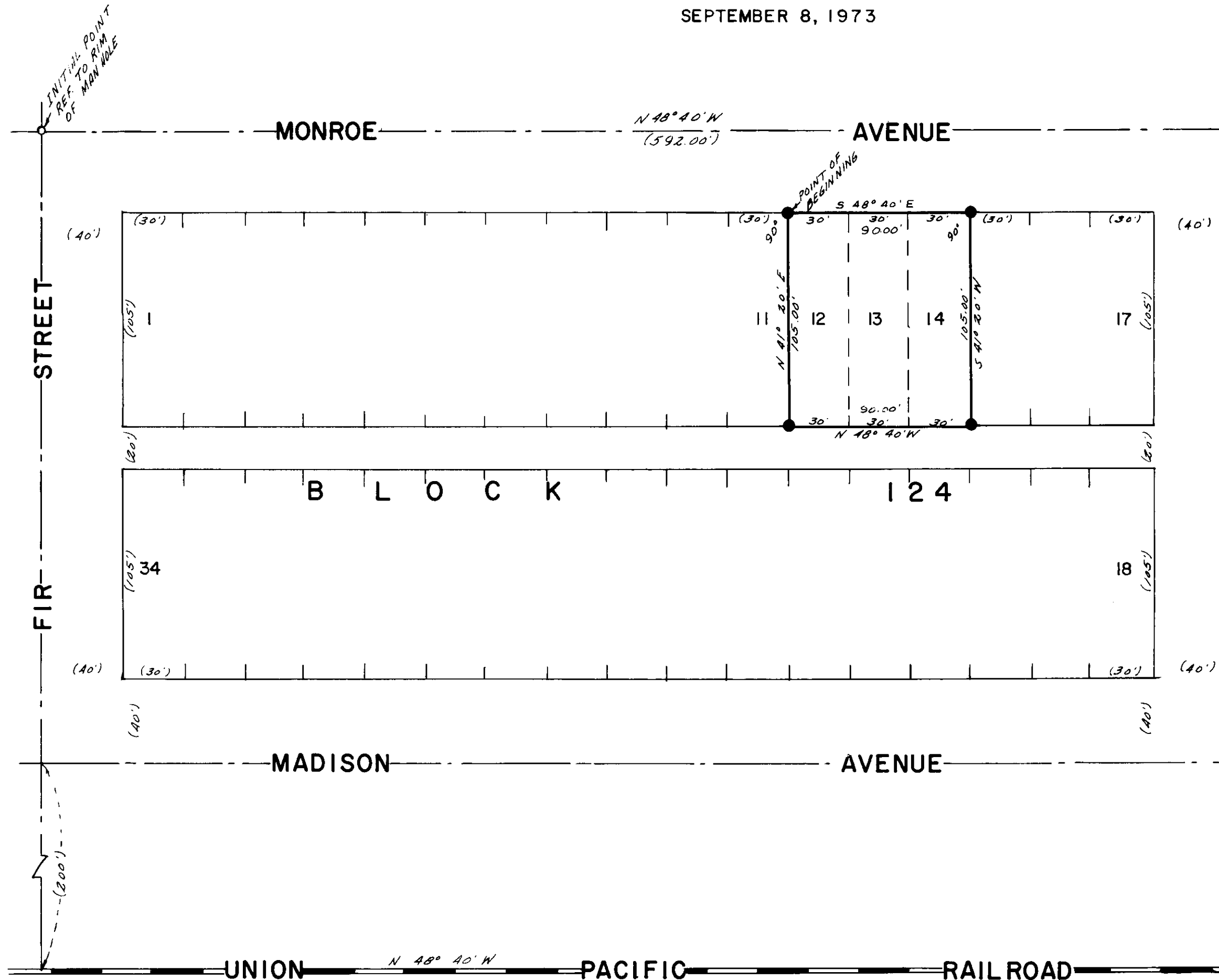
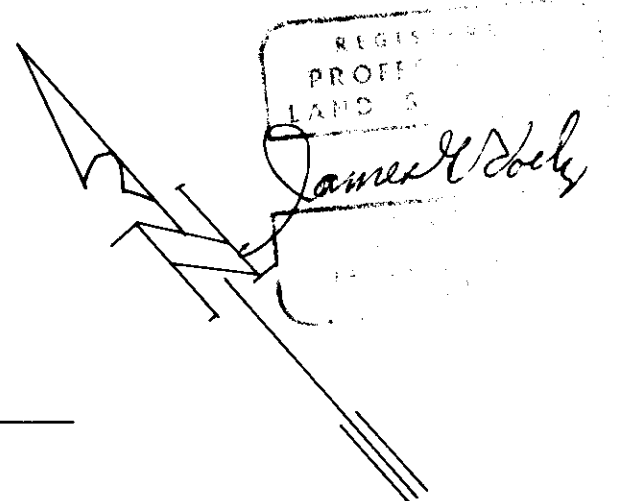

**BASIS OF BEARINGS**  
BASED ON  $\angle$  OF  
MONROE AVE. BEING  
N 48° 40' W