

PLAT
of survey of
STEVEN L. STONEBREAKER'S TRACT
1705 WILLOW STREET
LA GRANDE, OREGON
LOCATED IN THE SE1/4 SE1/4 OF SECTION 5, T3S R38E WM.
SEPTEMBER 10, 1973

LEGEND
SCALE 1" = 30'
○ Found monuments as indicated.
● Set 5/8" X 30" steel rods.
--- Centerline of streets.
() Data of record.
--- Existing fence.

Ref. Survey by A.H. McLean
of June 1956.

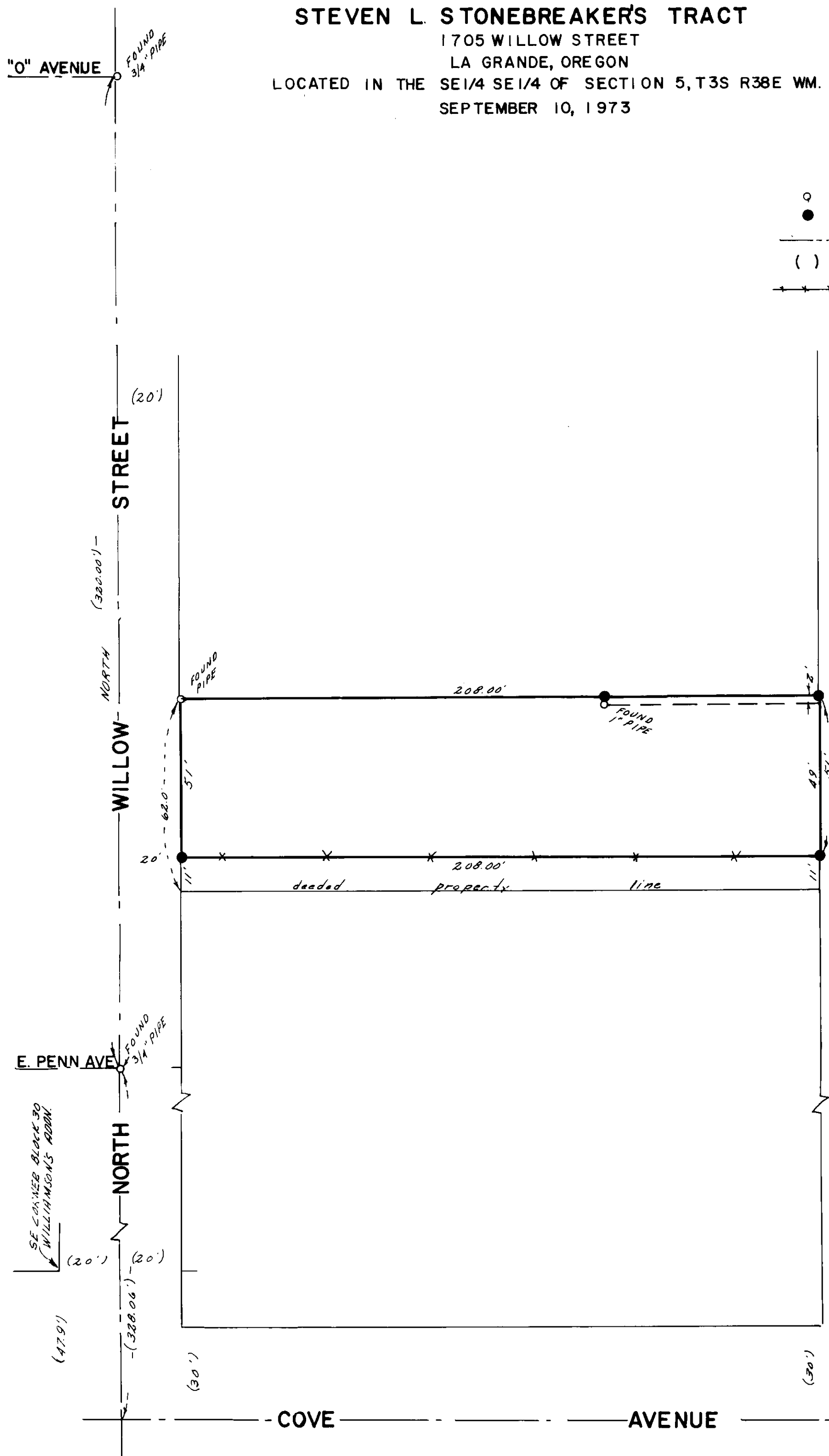

REGISTRY
OF DEEDS
OF SE
Amel D. Oak

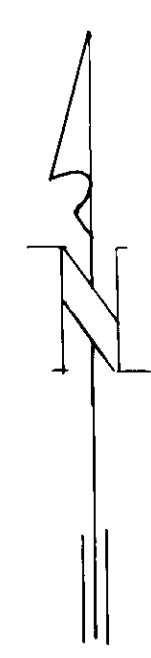

BASIS OF BEARINGS
BASED ON C_L OF
N. WILLOW STREET
BEING NORTH.