

PLAT  
of survey of  
**WILLIAM W. HATER LOTS**  
1015 W AVENUE  
LA GRANDE, OREGON  
LOCATED IN CHAPLIN'S ADDITION TO LA GRANDE  
AUGUST 27, 1973

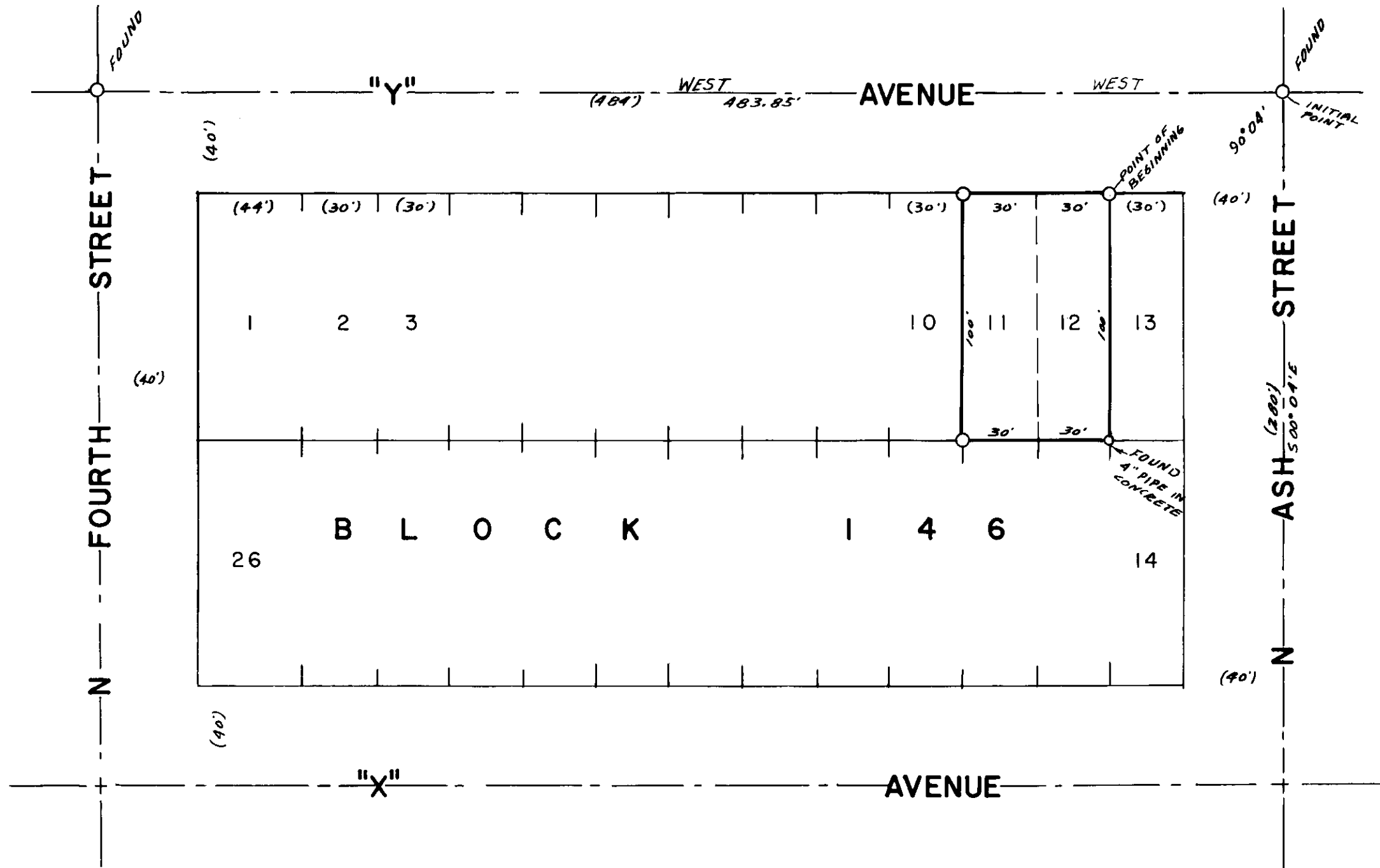

LEGEND  
SCALE 1" = 50'  
○ Found monuments as indicated.  
○ Set 1/2" X 30" steel rods.  
--- Centerline of streets.  
( ) Data of record.

REGISTERED  
PROFESSIONAL  
SURVEYOR  
IAN  
*James H. Soberg*  
1973

BASIS OF BEARINGS  
BASED ON  $\hat{C}$  OF  
"Y" AVENUE BEING  
WEST.