

PLAT
of survey of
KEN GREGORY LOTS
1815 COVE AVENUE
LA GRANDE, OREGON
LOCATED IN WILLIAMSON'S ADDN. TO LA GRANDE
AUGUST 28, 1973

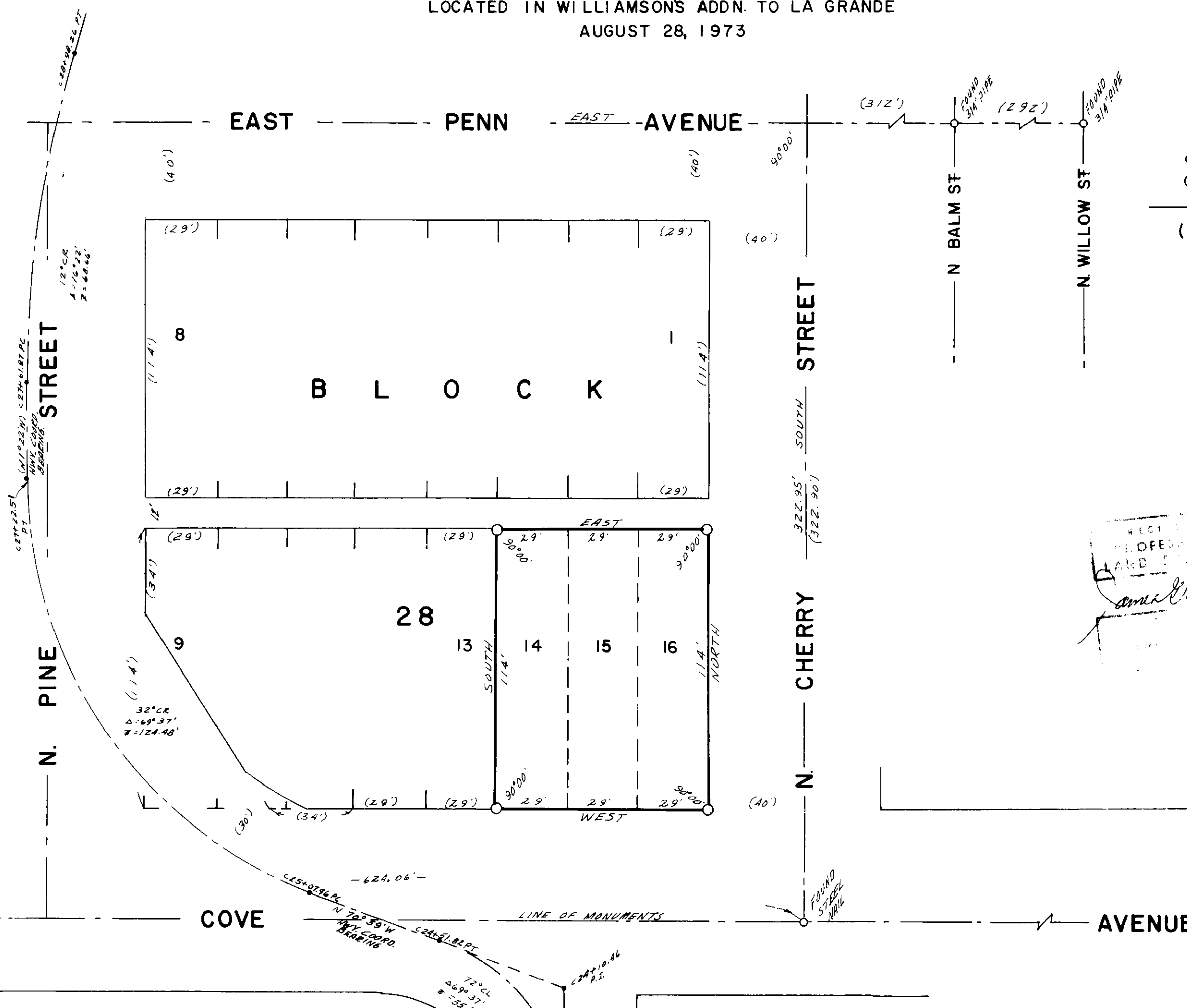

LEGEND
SCALE 1" = 40'

- Found monuments as indicated.
- Set 1/2" X 30" steel rods.
- Centerline of streets.
- () Data of record.
- Eng. Sta. for reloc. N. Pine St.

REGISTERED
PROFESSIONAL
LAND SURVEYOR
James D. [Signature]

BASIS OF BEARINGS
BASED ON \angle OF
E. PENN AVE BEING
EAST

