

PLAT
of survey of
CLINTON & MARY CLARK LOTS
P.O. BOX 162
ELGIN, OREGON
LOCATED IN HINDMAN'S ADDN. TO ELGIN
AUGUST 28, 1973

LEGEND
SCALE 1" = 40'
○ Found monuments as indicated.
○ Set 1/2" X 30" steel rods.
--- Centerline of streets.
() Data of record.

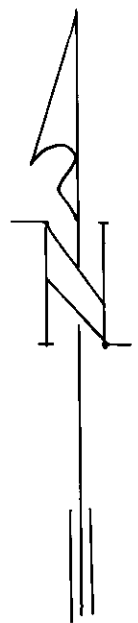
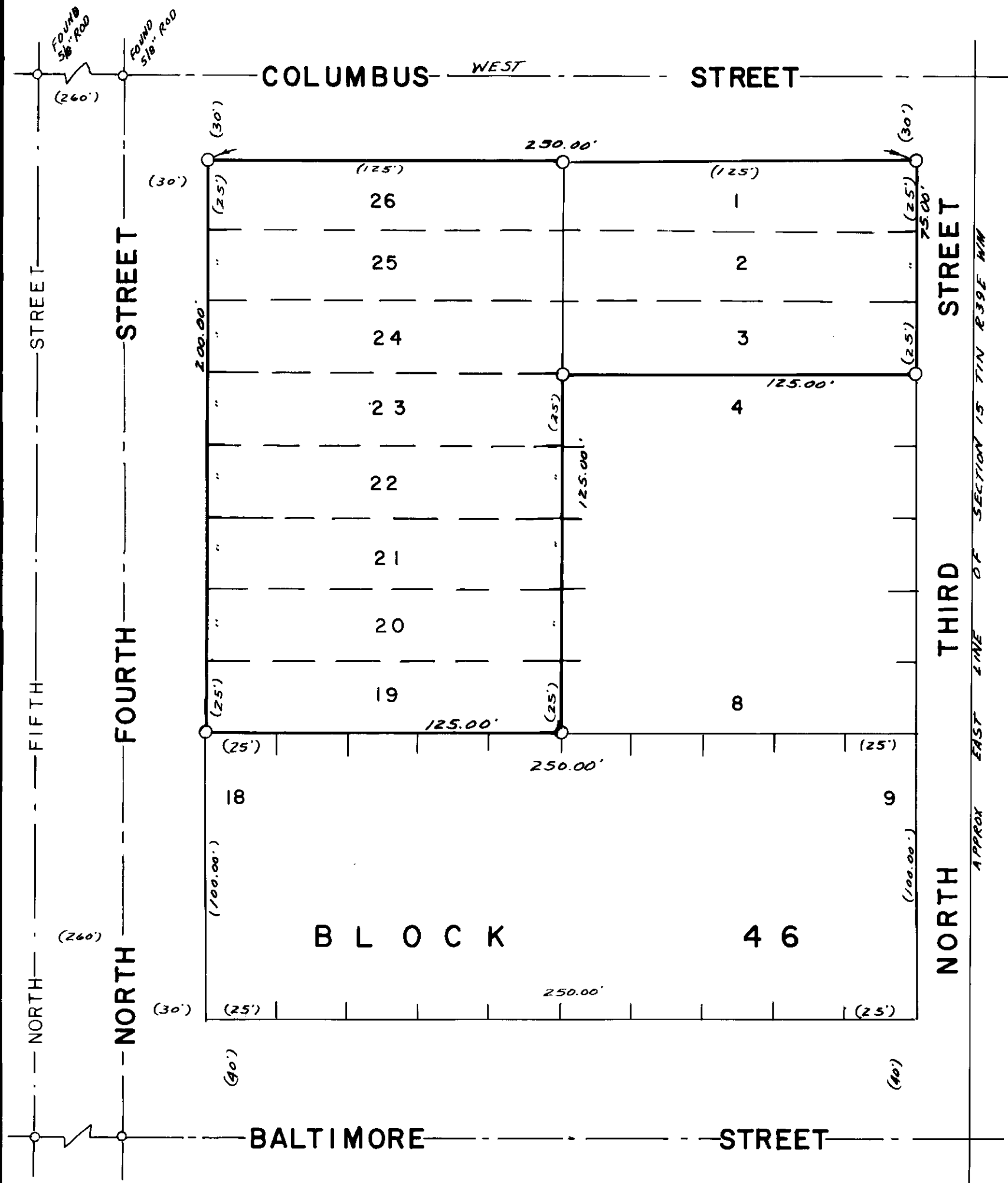

BASIS OF BEARINGS
BASED ON \angle OF
COLUMBUS STREET
BEING WEST

REGISTERED
PROFESSIONAL
LAND SURVEYOR

James G. Voelz

OREGO
MAY 4, 19
JAMES G. VOELZ
381