

SURVEY OF
TEETER HEIRS PROPERTY
 SUMMERVILLE, OREGON
 IN SECTIONS 18 & 19, T1S R39E WM
 FEBRUARY THRU JUNE 1973

INSERT 2

SCALE 1" = 100'

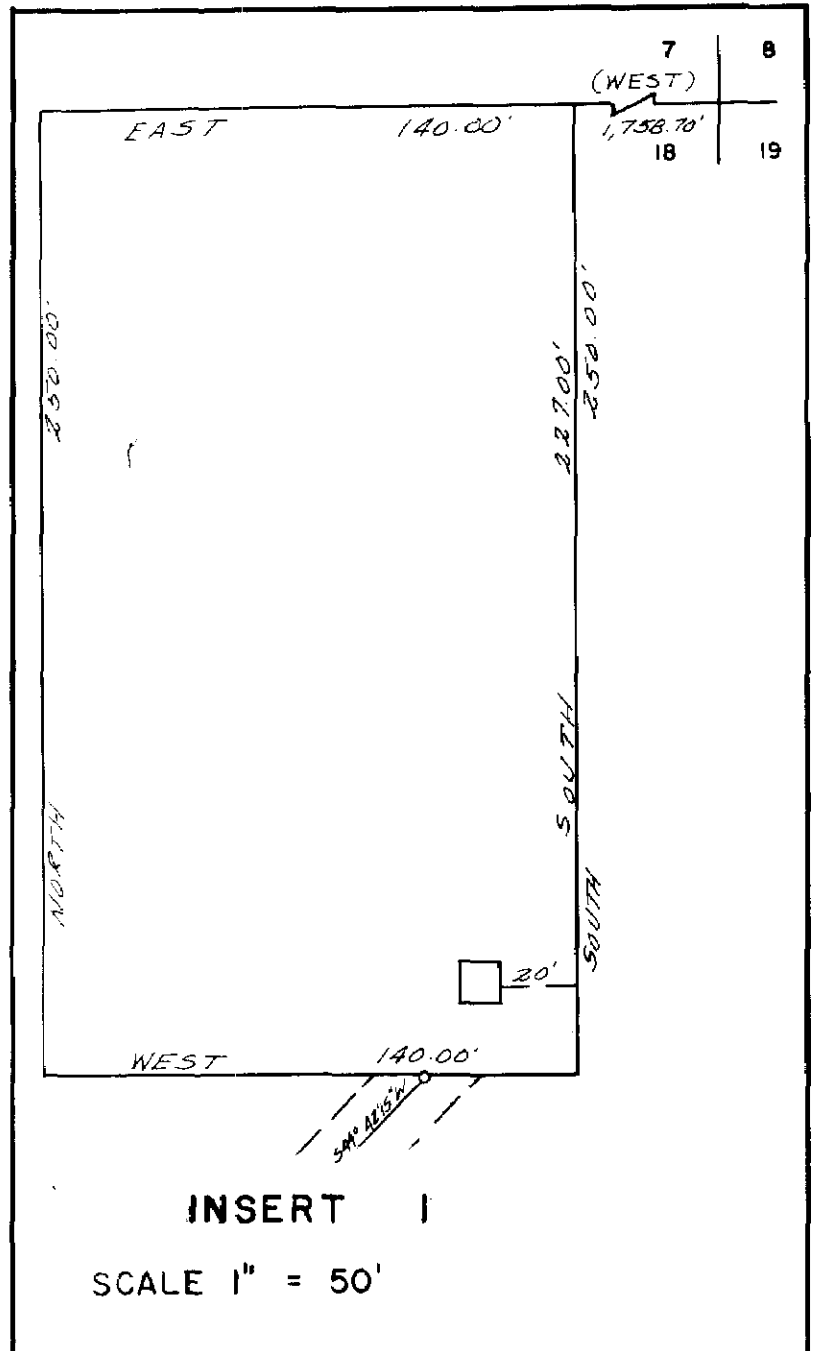
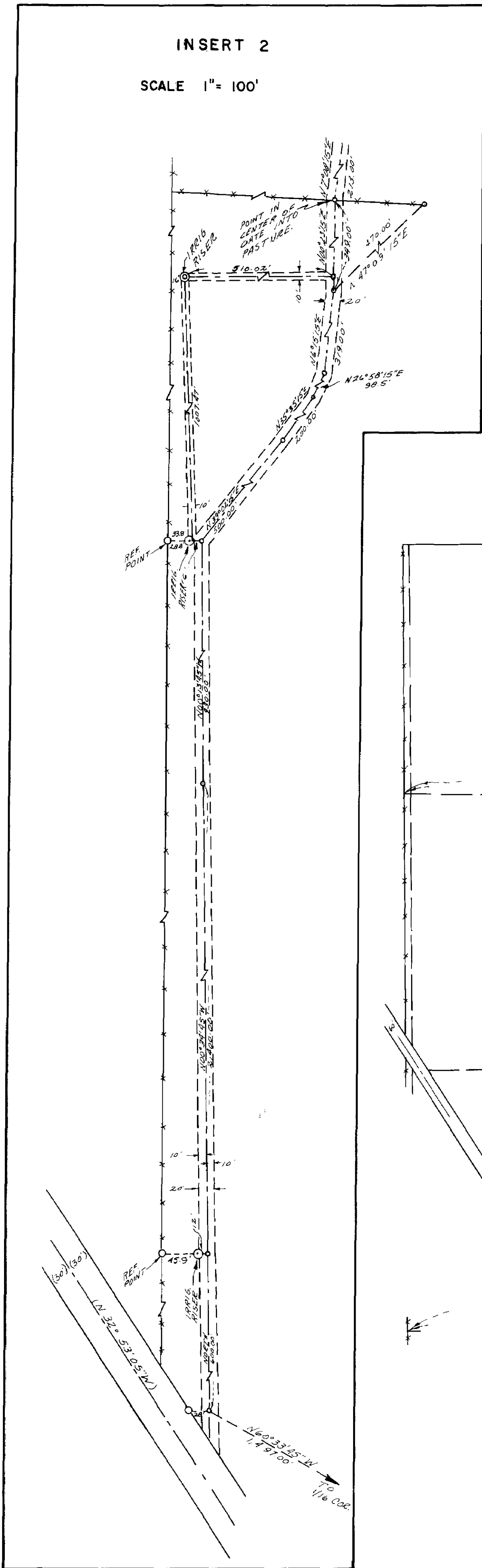

INSERT 1
 SCALE 1" = 50'

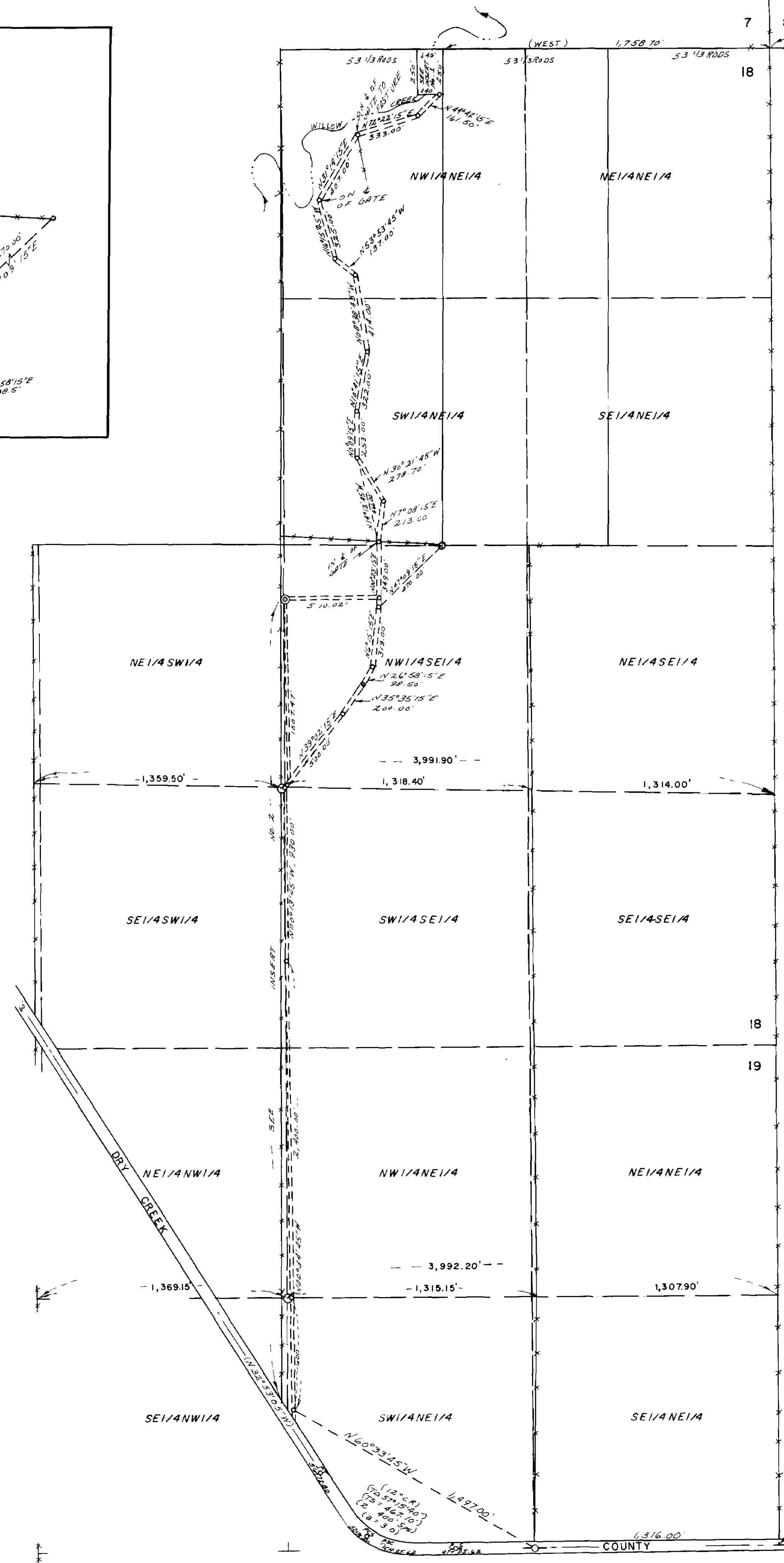

LEGEND
 SCALE 1" = 400'

- o Found monuments as indicated.
- ⊙ Irrigation line risers.
- - - Centerline of streets.
- () Data of record.
- Existing fences.
- o Road stations.

REFERENCE- Microfilm deed records
 43680, 43682, 43683,
 43684, & 43685 as
 recorded in the Union
 County Clerk's Office.

REGISTERED
 PROFESSIONAL
 LAND SURVEYOR
James G. Voelz
 OREGON
 MAY 4 1969
 JAMES G. VOELZ
 381

BASIS OF BEARINGS
 BASED ON C OF DRY
 CREEK ROAD BEING
 S 89° 51' 15" W. ALONG E/W
 1/4 SEC. 19

