

PLAT
of survey of
LA GRANDE CONGREGATION OF JEHOVAH'S WITNESS
LA GRANDE OREGON % CLYDE FISK 304 3rd STREET
JUNE 14, 1973
IN BLOCK 27, RIVERSIDE ADDITION TO LA GRANDE

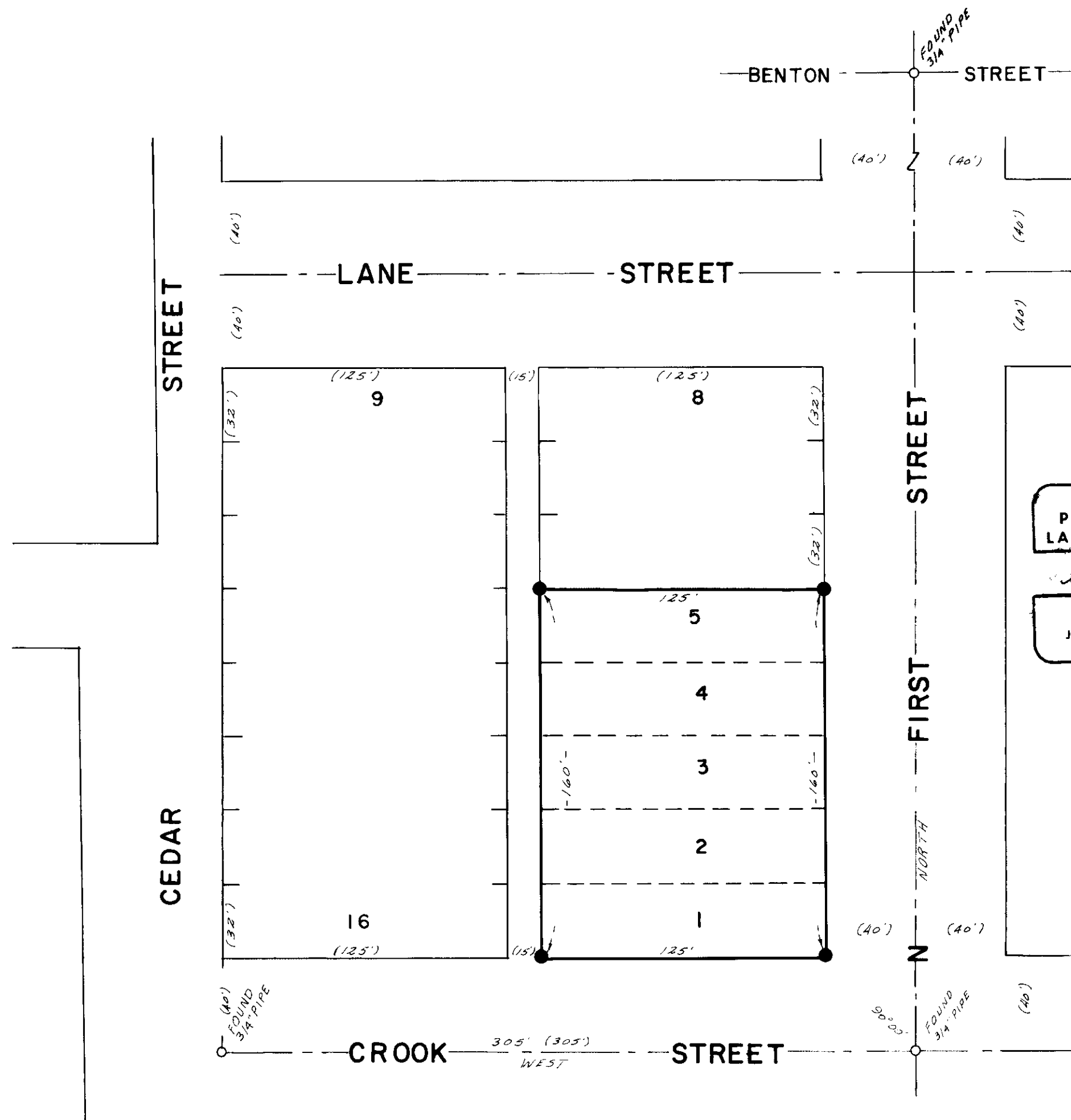

LEGEND
SCALE 1" = 50'
○ Found monuments as indicated.
● Set 5/8" X 30" steel rods.
--- Centerline of streets.
() Data of record.

REGISTERED
PROFESSIONAL
LAND SURVEYOR
James G. Voelz
OREGON
MAY 4, 1956
JAMES G. VOELZ
381

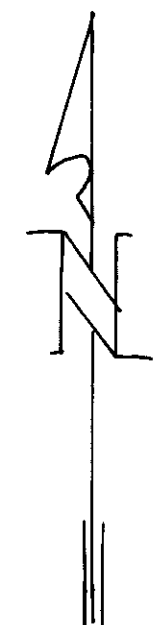

BASIS OF BEARINGS
BASED ON \bar{C} of
CROOK STREET
being WEST