

PLAT
of survey of
OREN J. MC CURDEY TRACT
JUNE 14, 1973
IN E 1/2 SE 1/4 of SECTION 29 T 1 N R 38 E WM.
UNION COUNTY OREGON

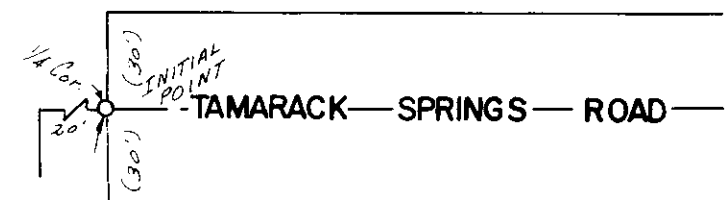
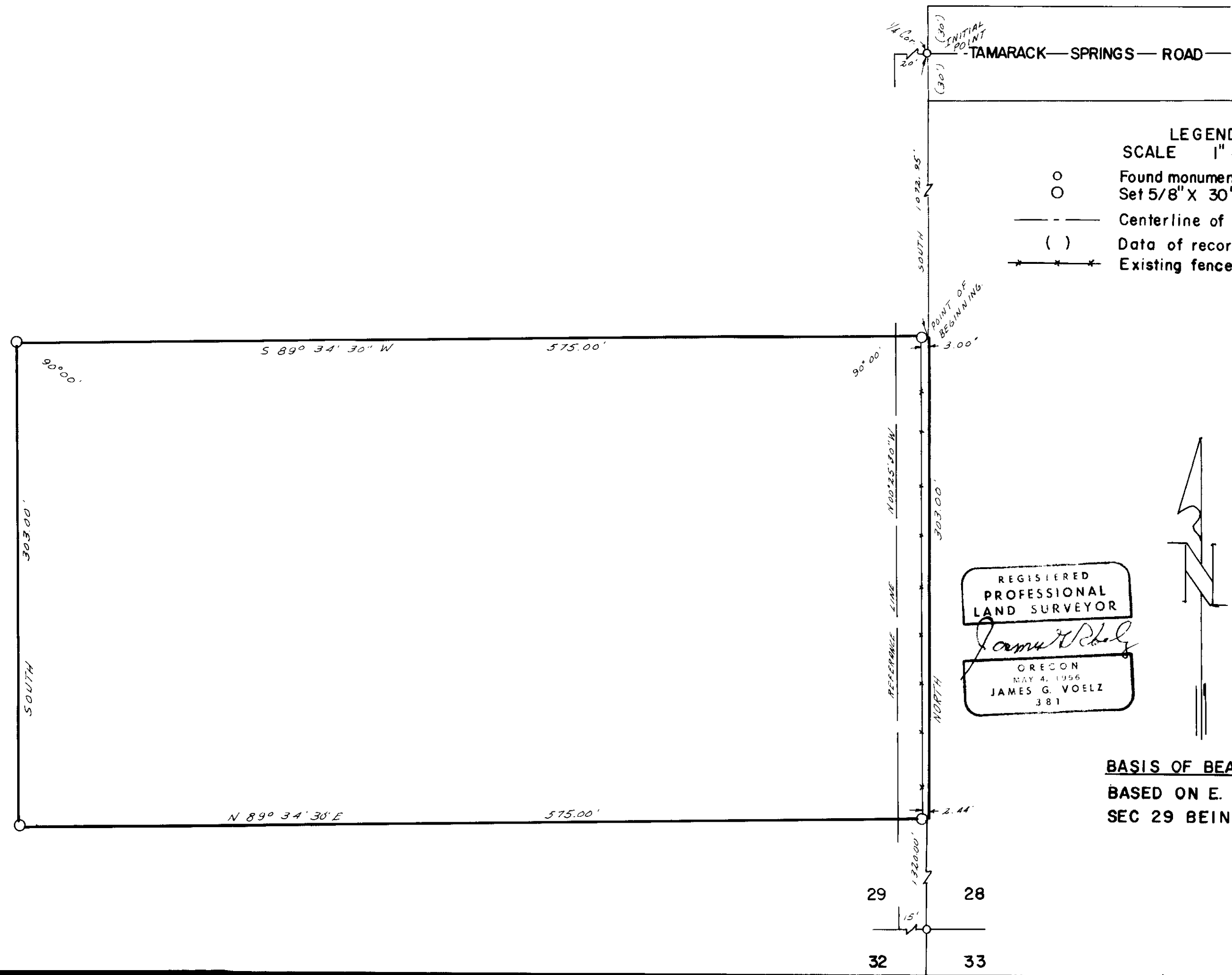

- LEGEND**
SCALE 1" = 60'
- Found monuments as indicated.
Set 5/8" X 30" steel rods.
 - — — Centerline of road.
 - () Data of record.
 - *—*— Existing fence.

REGISTERED
PROFESSIONAL
LAND SURVEYOR

James G. Voelz

OREGON
MAY 4, 1956
JAMES G. VOELZ
381

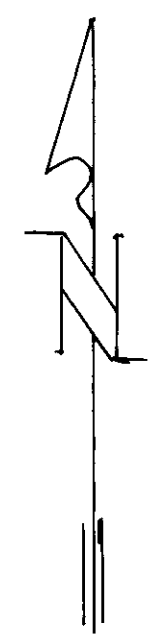

BASIS OF BEARINGS
BASED ON E. LINE
SEC 29 BEING SOUTH.

29 28
15'
32 33