

PLAT  
of survey of  
**JOHN WINBURN'S LOTS**  
1213 "X" AVENUE  
LA GRANDE, OREGON  
JULY 2, 1973  
IN CHAPLIN'S ADDITION TO LA GRANDE

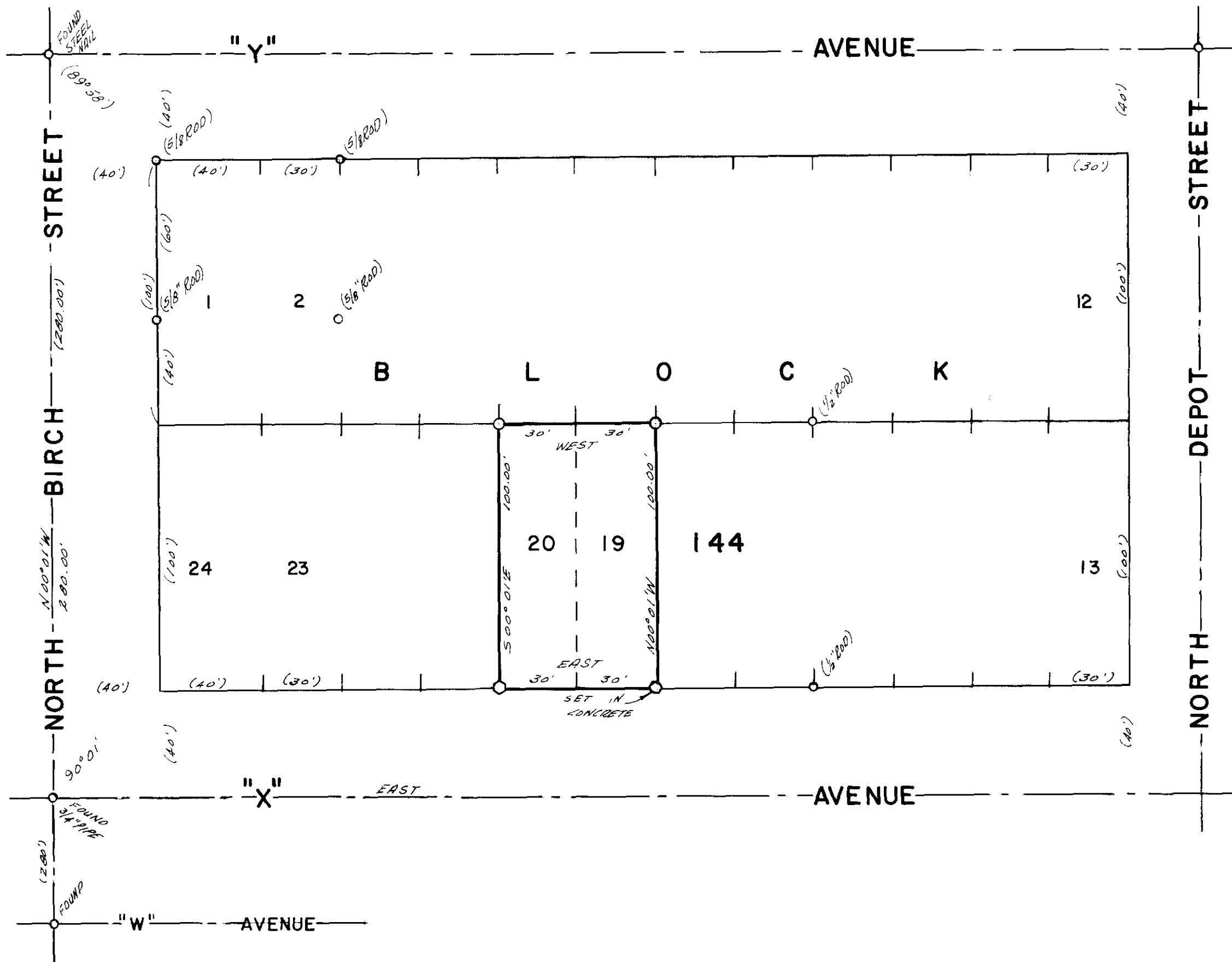

- LEGEND
- SCALE 1" = 40'
  - Found monuments as indicated.
  - Set 1/2" X 30" steel rods.
  - Centerline of streets.
  - ( ) Data of record.
  - Lead plug & brass screw

REGISTERED  
PROFESSIONAL  
LAND SURVEYOR

*James G. Voelz*  
OREGON  
MAY 4, 1956  
JAMES G. VOELZ  
381

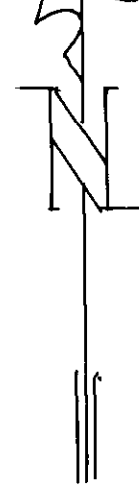

BASIS OF BEARINGS  
BASED ON  $\angle$  OF "X"  
AVE. BEING EAST