

PLAT
of survey of
H. L. FERGUSON'S LOTS
1405 "W" AVENUE
LA GRANDE, OREGON
JULY 2, 1973
LOCATED IN PREDMORE ADDN TO
LA GRANDE, OREGON

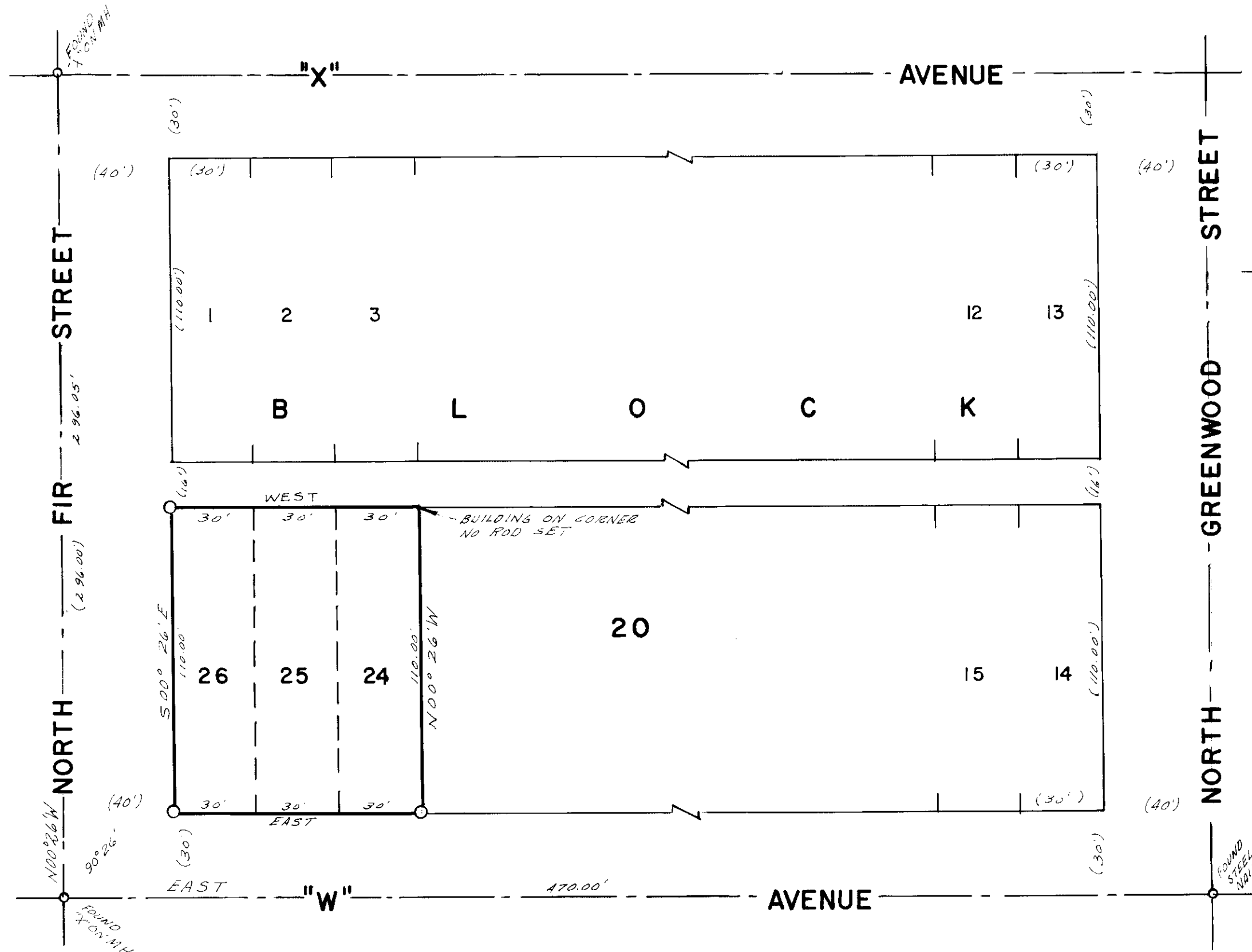

LEGEND
SCALE 1" = 40'
○ Found monuments as indicated.
○ Set 1/2" X 30" steel rods.
--- Centerline of streets.
() Data of record.

REGISTERED
PROFESSIONAL
LAND SURVEYOR
James G. Voelz
OREGON
MAY 4, 1956
JAMES G. VOELZ
381

BASIS OF BEARINGS
BASED ON C OF "W"
AVENUE BEING EAST