

PLAT  
of survey of  
**CLAUDE MORRISON**  
1214 "Y" AVENUE  
LA GRANDE, OREGON  
JULY 2, 1973  
IN CHAPLINS ADDITON TO LA GRANDE

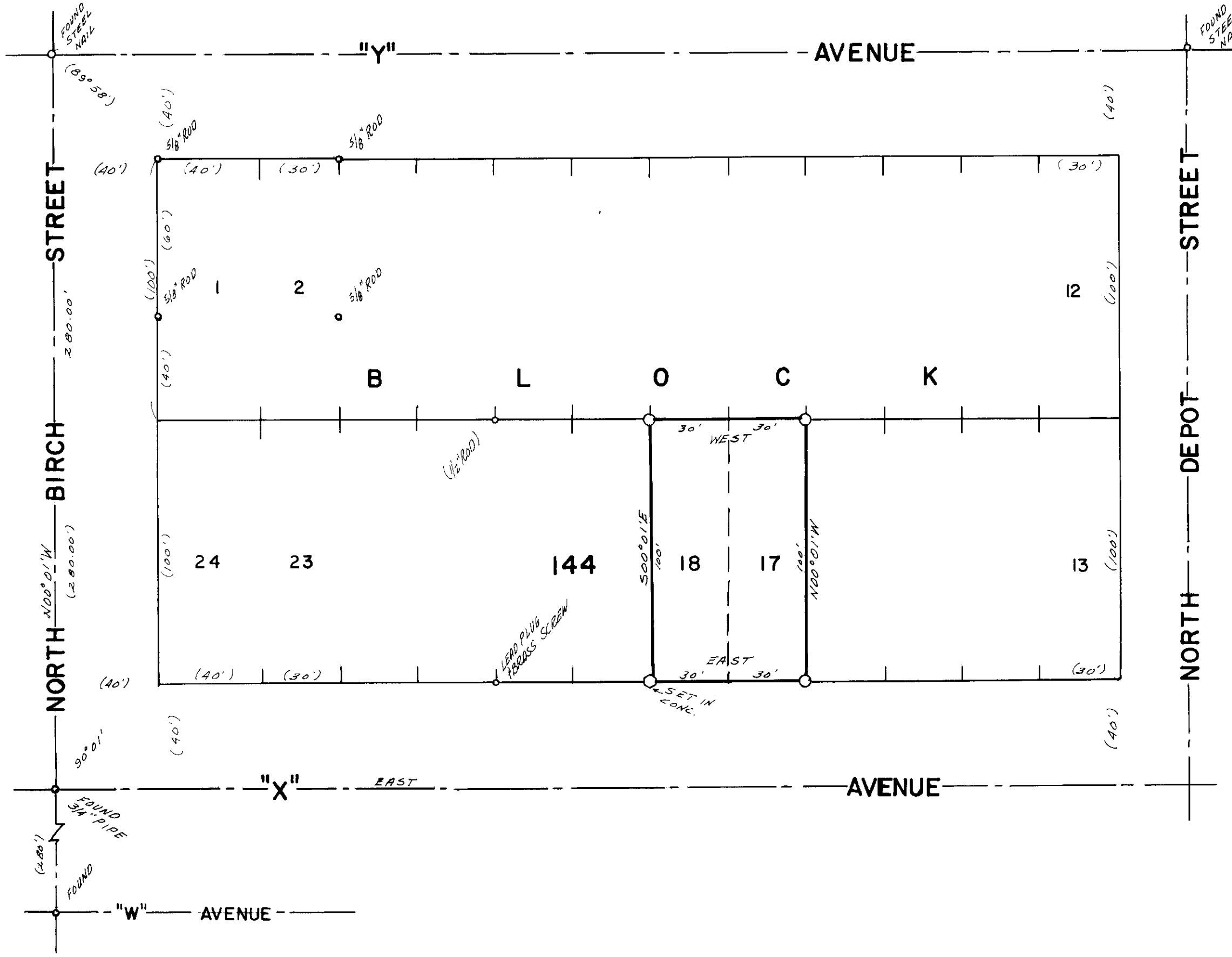

- LEGEND  
SCALE 1" = 40'
- Found monuments as indicated.
  - Set 1/2" X 30" steel rods.
  - Centerline of streets.
  - ( ) Data of record.
  - ⊙ Lead plug & brass screw.

REGISTERED  
PROFESSIONAL  
LAND SURVEYOR

*James G. Voelz*  
OREGON  
MAY 4, 1956  
JAMES G. VOELZ  
381

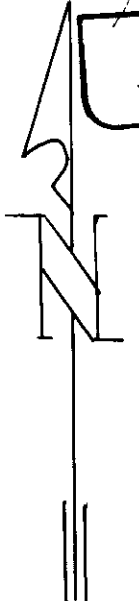

BASIS OF BEARINGS  
BASED ON Q OF X  
AVE BEING EAST.