

PLAT
of survey of
HARMON WOLF'S LOTS
IN BLOCK 11 OF GRANDY'S ADDN. TO
LA GRANDE, OREGON
JUNE 27, 1973

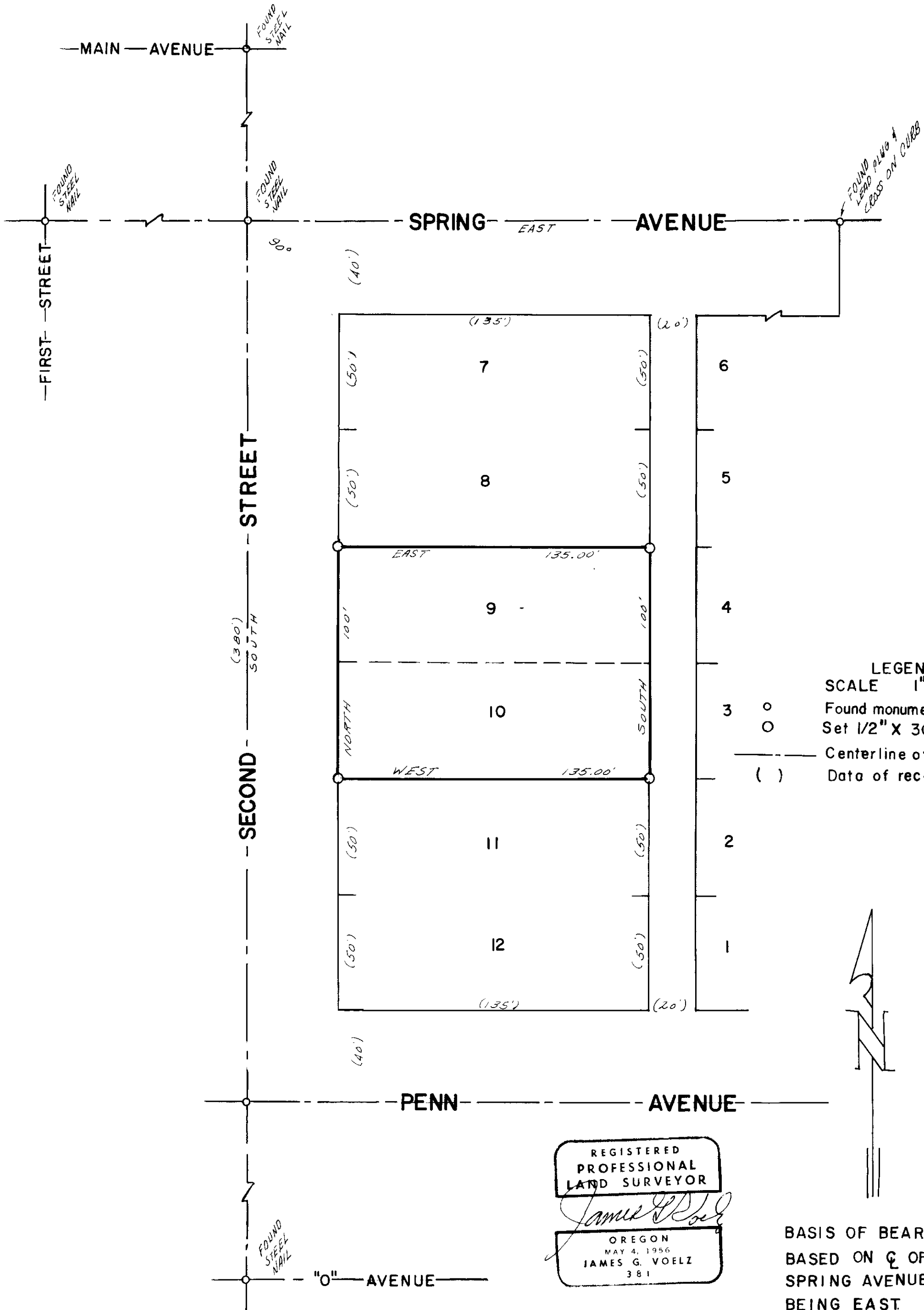

LEGEND
SCALE 1" = 40'
○ Found monuments as indicated.
○ Set 1/2" X 30" steel rods.
--- Centerline of streets.
() Data of record.

REGISTERED
PROFESSIONAL
LAND SURVEYOR
James G. Voelz
OREGON
MAY 4, 1956
JAMES G. VOELZ
381

BASIS OF BEARINGS
BASED ON \angle OF
SPRING AVENUE
BEING EAST