

PLAT
of survey of
WAYNE R. STICKNEY'S LOTS
PO BOX 429
IN BLOCK 29 OF WILLIAMSON'S ADDN. TO
LA GRANDE, OREGON
JUNE 28, 1973

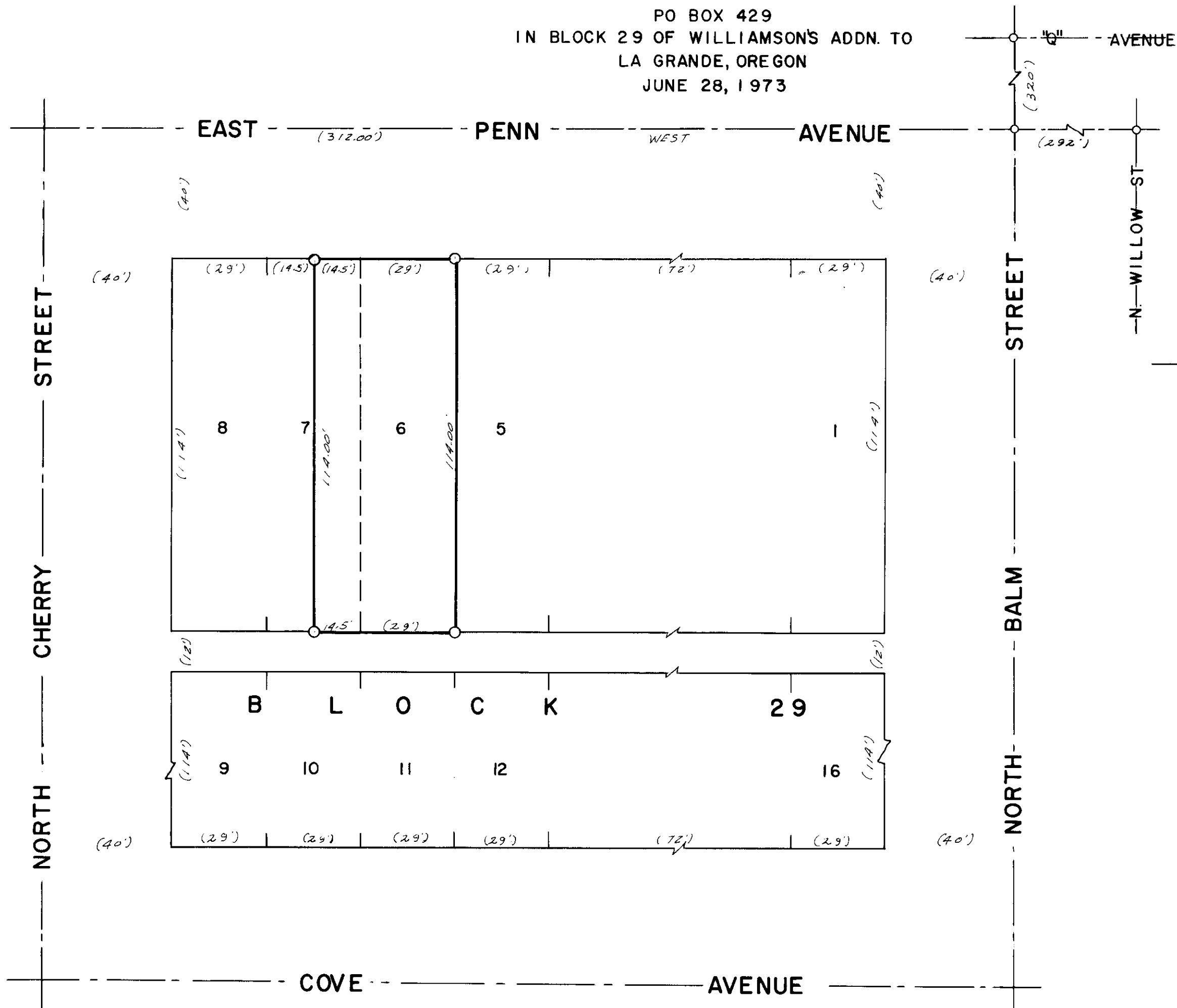

LEGEND
SCALE 1" = 30'
Found monuments of record.
Set 5/8" X 30" steel rods.
Centerline of streets.
Data of record.

REGISTERED
PROFESSIONAL
LAND SURVEYOR
James G. Voelz
OREGON
MAY 4, 1956
JAMES G. VOELZ
381

BASIS OF BEARINGS
BASED ON \downarrow E. PENN.
AVE BEING WEST.