

Survey for
 Harold Morman
 Rt. #3, Box 3309
 La Grande, Oregon
 in
 In NW $\frac{1}{4}$ SE $\frac{1}{4}$ of Section 33
 T2S, R38EWM

LEGEND
 SCALE 1" = 100'
 ○ Found monuments as indicated
 • Set 5/8"x30" steel rods
 — — — center line of road
 () data of record
 Date June 10, 1973

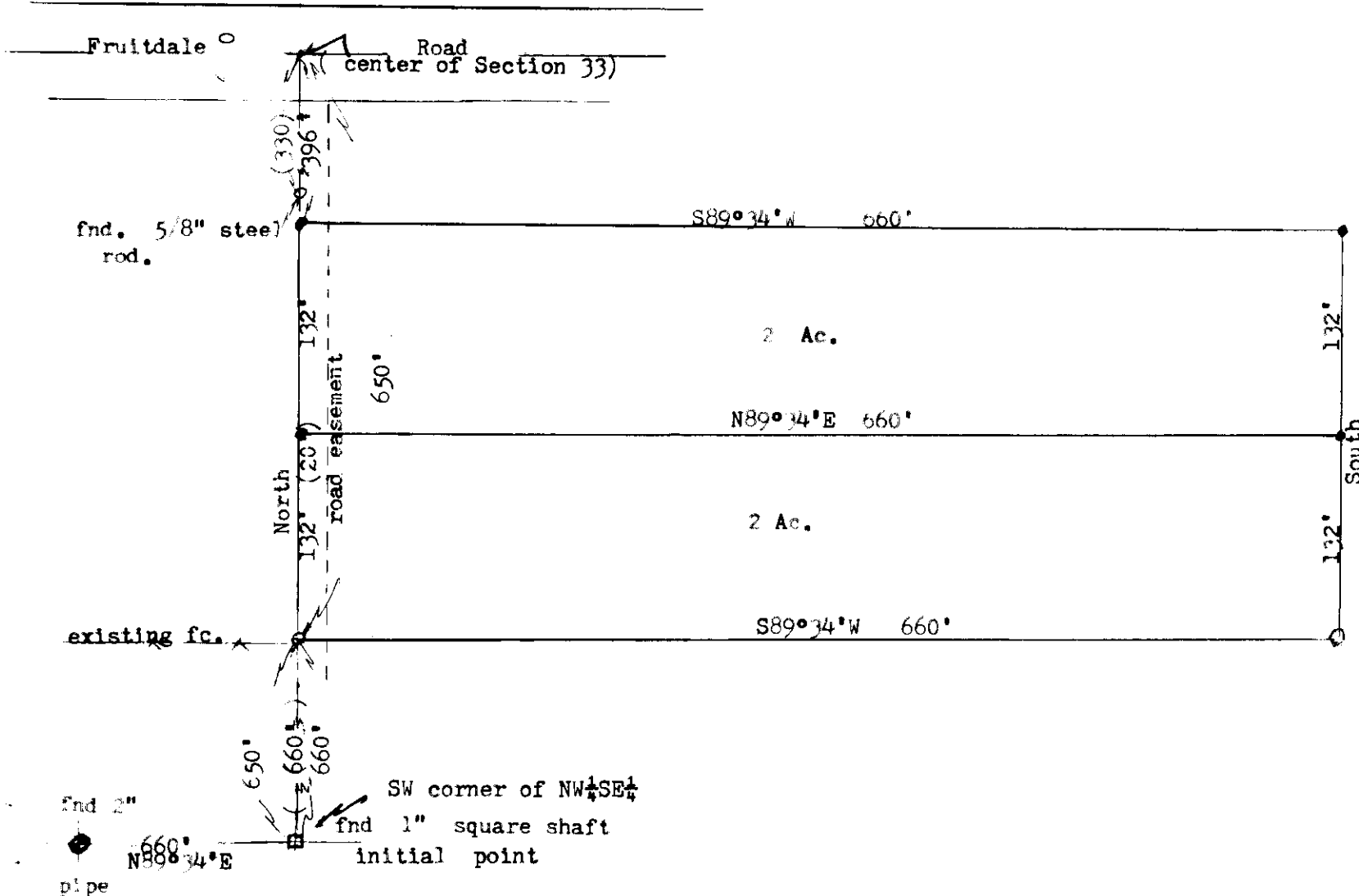

REGISTERED
 PROFESSIONAL
 LAND SURVEYOR
James G. Voelz
 OREGON
 MAY 4, 1956
 JAMES G. VOELZ
 381

BASIS OF BEARINGS
 Based on south line
 of NW $\frac{1}{4}$ SW $\frac{1}{4}$ being S89°34'W