

Robert K. Lenker  
 Rt. #1 Summerville.  
 Oregon.

July 12, 1973.

Located in SW $\frac{1}{4}$ SW $\frac{1}{4}$  of Section 9  
 T1S, R38EWM.

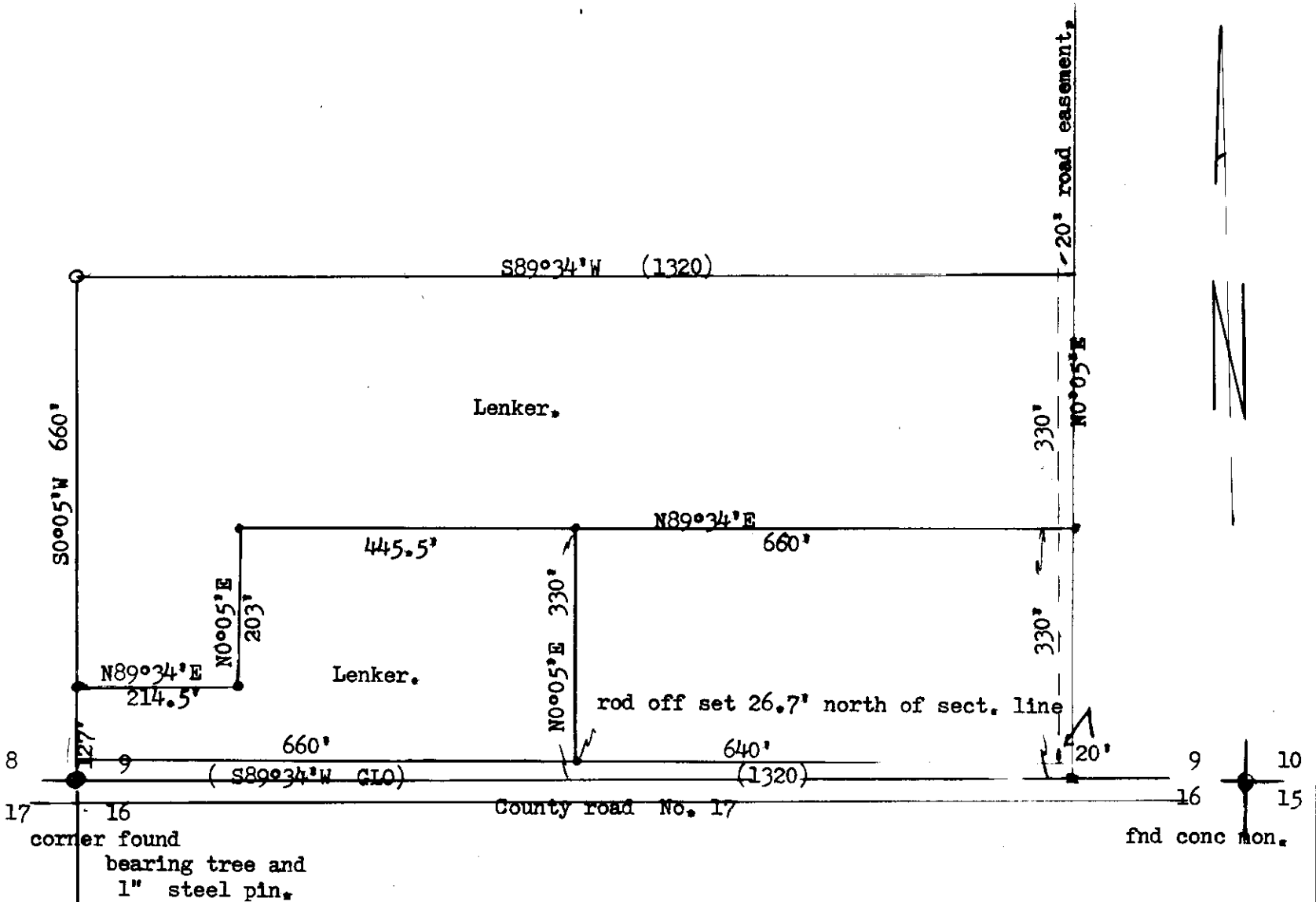

REGISTERED  
 PROFESSIONAL  
 LAND SURVEYOR

*James G. Voelz*  
 OREGON  
 MAY 4, 1956  
 JAMES G. VOELZ  
 381

- scale 1" = 200'
- found 5/8" steel rods,
  - set 5/8" x 48" steel rod.
  - section corners found.
  - basis of bearing is Section line as recorded on GLO.
  - ◻ found bolt.