

PLAT  
of survey of  
**RICHARD & DIXIE HOFMAN'S LOT**  
808 "F" AVENUE  
LA GRANDE, OREGON  
LOCATED IN ARNOLD & DRAY'S ADDITION  
TO LA GRANDE  
JULY 15, 1973

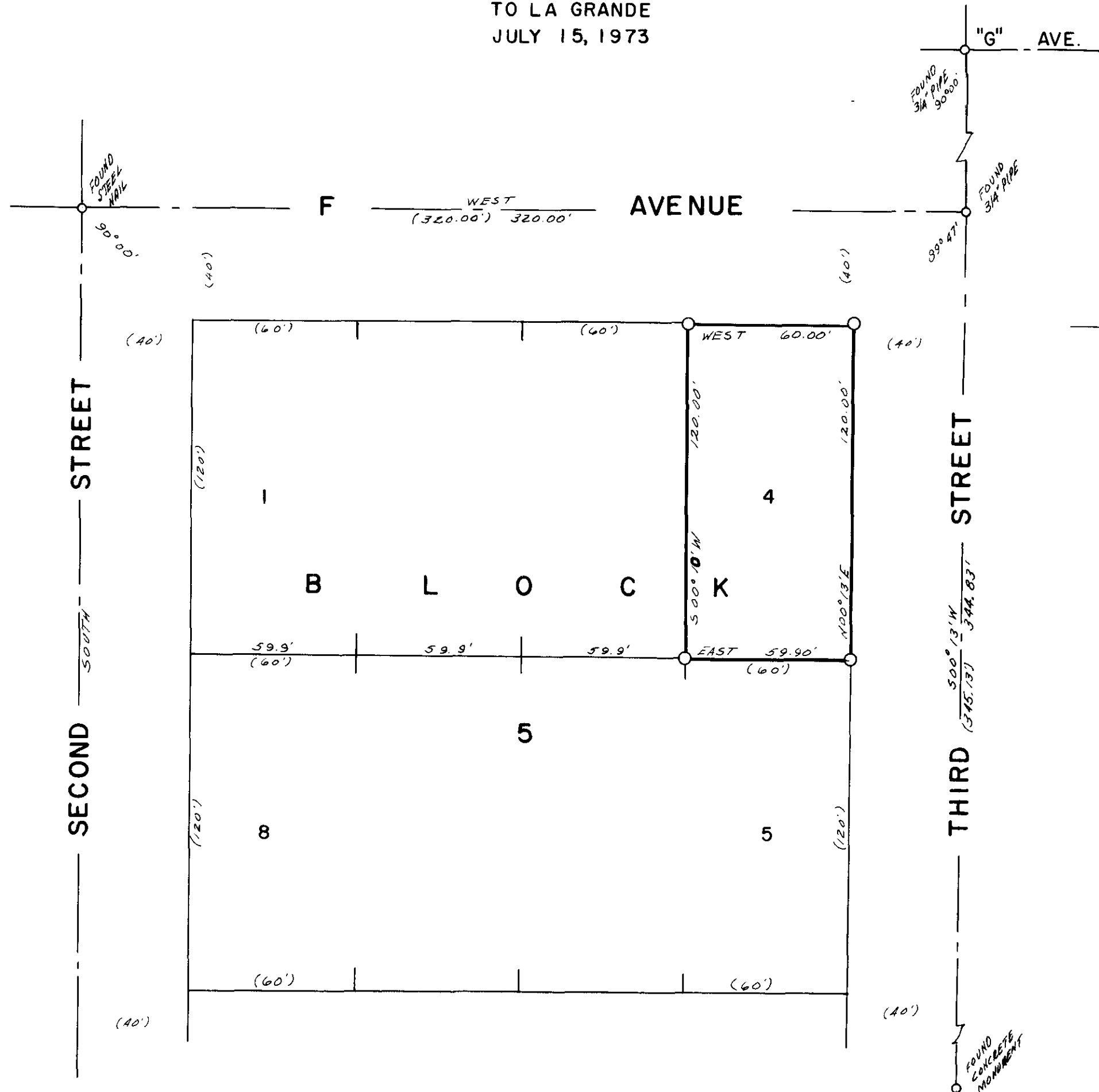

LEGEND  
SCALE 1" = 40'

- Found monuments as indicated.
- Set 1/2" X 30" steel rods.
- Centerline of streets.
- ( ) Data of record.

N

REGISTERED  
PROFESSIONAL  
LAND SURVEYOR

*James G. Voeltz*

OREGON  
MAY 4, 1958  
JAMES G. VOELTZ  
381

BASIS OF BEARINGS  
BASED ON Q OF "F"  
AVE. BEING WEST.