

PLAT
of survey of
DAVE EDDINGTON'S LOT
700 "H" AVENUE
LA GRANDE, OREGON
LOCATED IN SUGAR ADDITION TO LA GRANDE
JULY 15, 1973

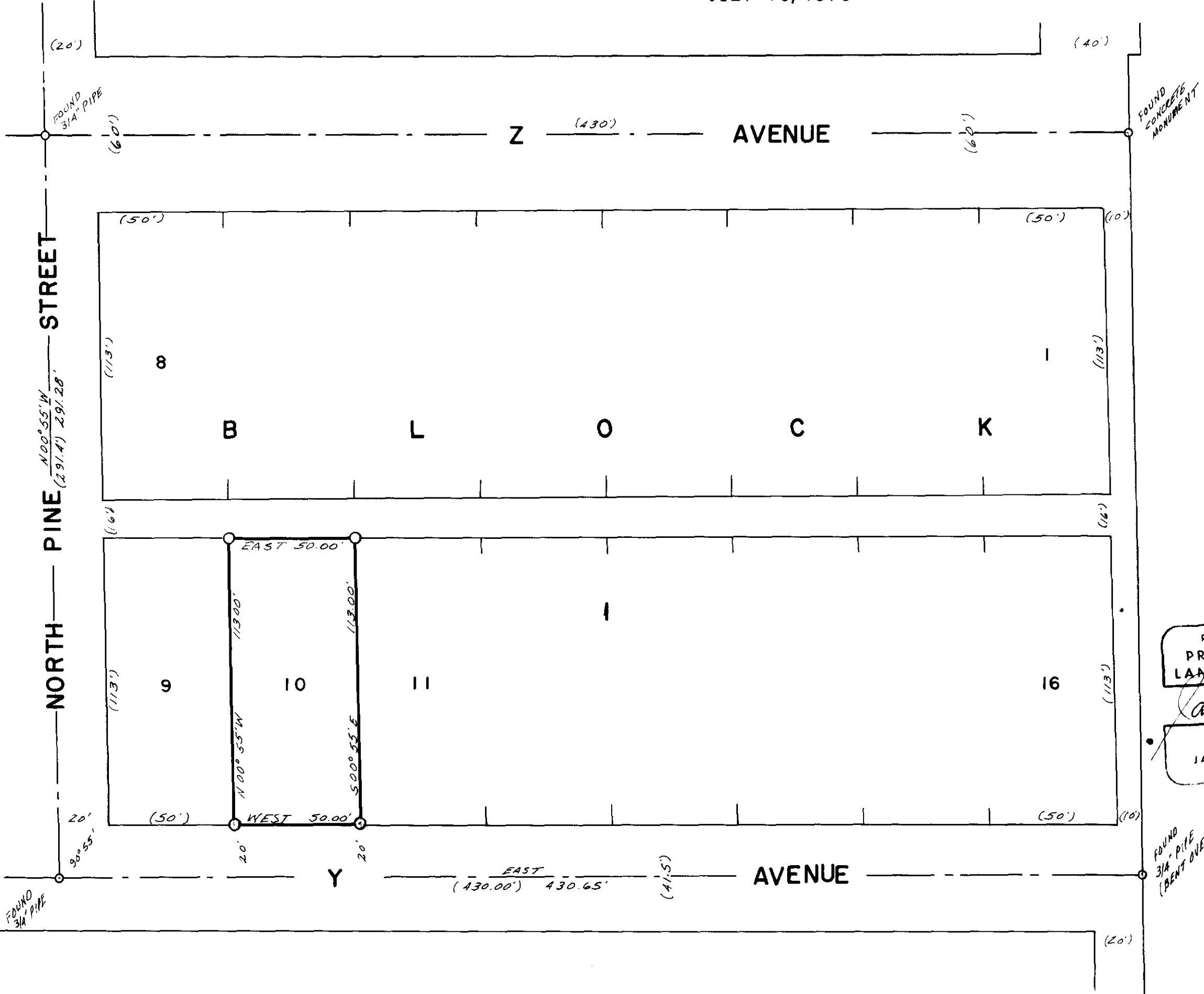

LEGEND
SCALE 1" = 40'

- Found monuments as indicated.
- Set 1/2" X 30" steel rods.
- Centerline of streets.
- () Data of record.

REGISTERED
PROFESSIONAL
LAND SURVEYOR
James G. Voelz
OREGON
MAY 4 1956
JAMES G. VOELZ
381

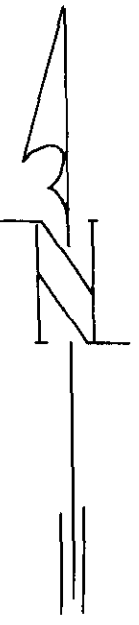

BASIS OF BEARINGS
BASED ON \angle OF "Y"
AVE. BEING EAST.