

PLAT
of survey of
BRUCE L. SIMMONS' LOTS
2802 N. GREENWOOD ST.
LA GRANDE, OREGON
JULY 2, 1973

IN NEW HAVEN ADDITION TO LA GRANDE
AND THE SE 1/4 SW 1/4 OF SECTION 32 T25 R38E W.M.

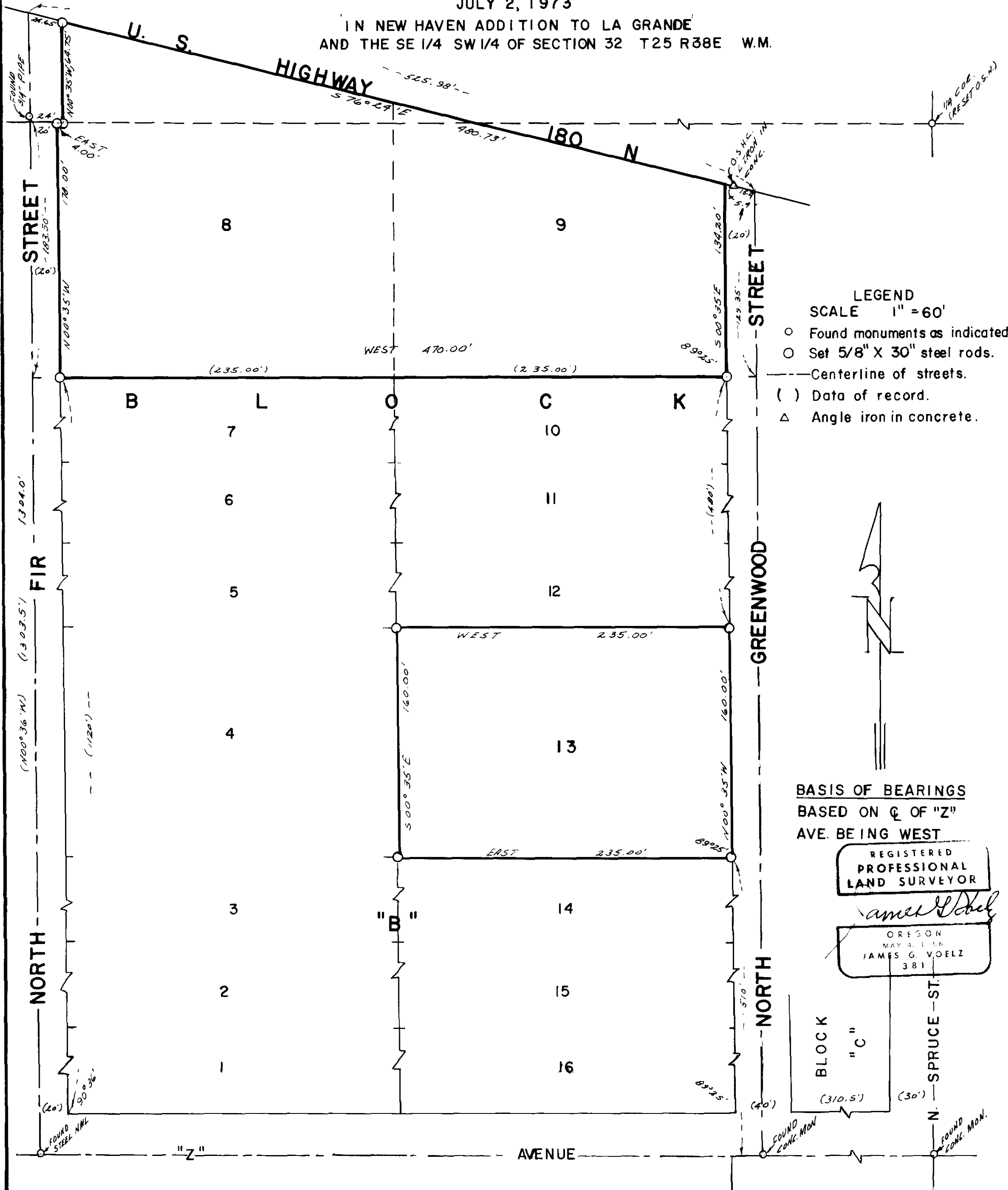

- LEGEND**
SCALE 1" = 60'
- Found monuments as indicated.
 - Set 5/8" X 30" steel rods.
 - Centerline of streets.
 - () Data of record.
 - △ Angle iron in concrete.

BASIS OF BEARINGS
BASED ON Q OF "Z"
AVE. BEING WEST

REGISTERED
PROFESSIONAL
LAND SURVEYOR

James G. Voelz
OREGON
MAY 4, 1956
JAMES G. VOELZ
381

BLOCK
"C"
(310.5')
N SPRUCE ST.
(30')
N AVENUE Z