

PLAT
of survey for
BENNIE M. & MARLA E. LUSE'S LOTS
585 N 14th STREET
ELGIN, OREGON
LOCATED IN HINDMAN'S ADDITION TO ELGIN
JULY 27, 1973

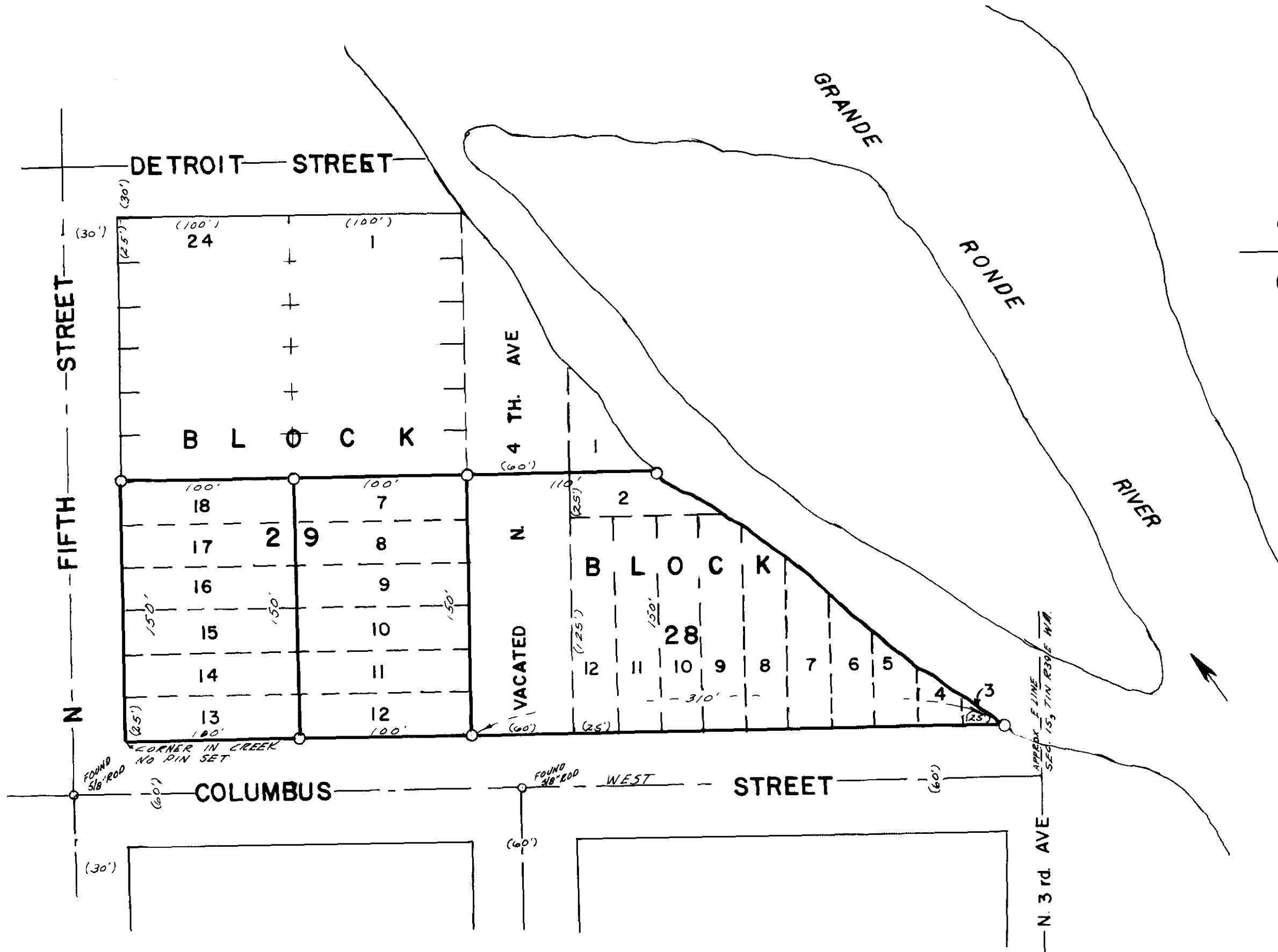

LEGEND
SCALE 1" = 60'
○ Found monuments as indicated.
○ Set 1/2" X 30" steel rods.
--- Centerline of streets.
() Data of record.

REGISTERED
PROFESSIONAL
LAND SURVEYOR
James G. Voelz
OREGON
MAY 4, 1956
JAMES G. VOELZ
381

BASIS OF BEARINGS
BASED ON ζ OF
COLUMBUS STREET
BEING WEST