





TRACT	DEED REFERENCE	SIZE	DESCRIPTION
(1)	MF 41174 MF 41569	5.52 Ac.	WEST 330 FT. OF THE NORTH 1/3 OF THE SE 1/4 OF THE SE 1/4 & THE SOUTH 286 FT. OF THE WEST 330 FT. OF THE NE 1/4 OF THE SE 1/4.
(2)	MF 41569	7.88 Ac.	WEST 330 FT. OF THE NE 1/4 OF THE SE 1/4. EXCEPTING THE SOUTH 286 FT. THEREFROM.
(3)	—	4.05 Ac.	NORTH 535 FT. OF THE WEST 330 FT. OF THE NE 1/4 OF THE SE 1/4.

**LEGEND**

-  Set 5/8" X 30" iron rod.
-  Line fence.
-  Private usage road.
-  Set 1 1/2" X 30" iron rod.

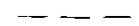

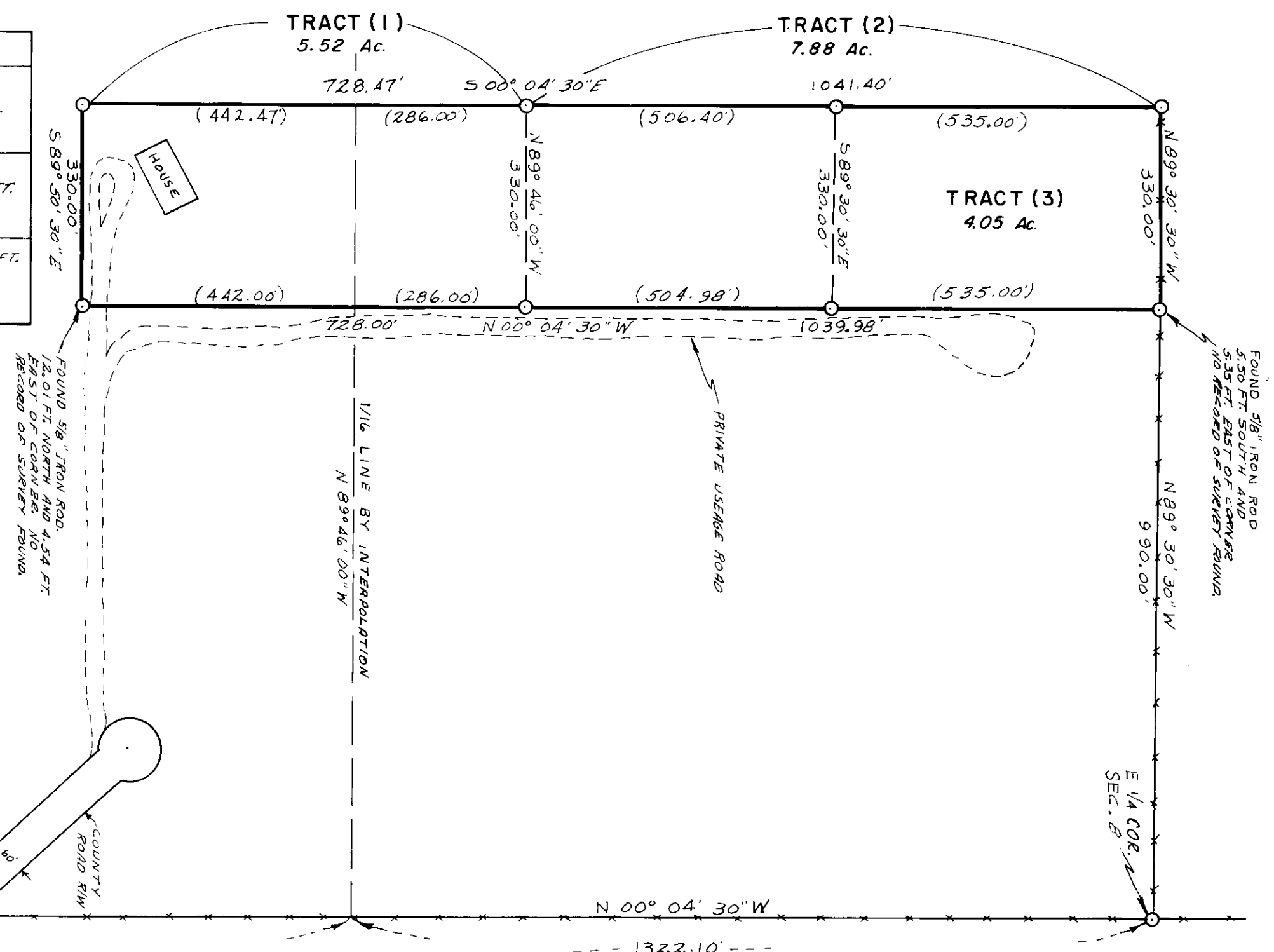
SE CORNER, SEC. 8 FOUND 1" X 2" STAKE WITH TAG. SET 1 1/2" X 30" IRON ROD.

FOUND 5/8" IRON ROD, 12.01 FT. NORTH AND 4.34 FT. EAST OF CORNER. NO RECORD OF SURVEY FOUND.

FOUND 5/8" IRON ROD 5.50 FT. SOUTH AND 5.35 FT. EAST OF CORNER. NO RECORD OF SURVEY FOUND.

**RECORD OF SURVEY FOR KEN BURRIS, ET AL**  
OF LAND CONTAINED IN SECTION 8, T2S R38E.W.M. UNION COUNTY, OREGON

BASIS OF BEARINGS UNION COUNTY ROAD SURVEY No. 559. (1969)



SURVEYED FOR <b>KEN BURRIS, ET AL</b>	
SURVEYED BY <b>TELEK ENGINEERING, LA GRANDE</b>	
SCALE 1" = 200'	DATE: JULY 12, 1973

71-73