

62-73

PLAT
of survey of
JAMES M. MACFARLANE'S LOT
LA GRANDE, OREGON
JUNE 6, 1973
IN BLOCK 7, ARNOLD'S ADDITION TO LA GRANDE

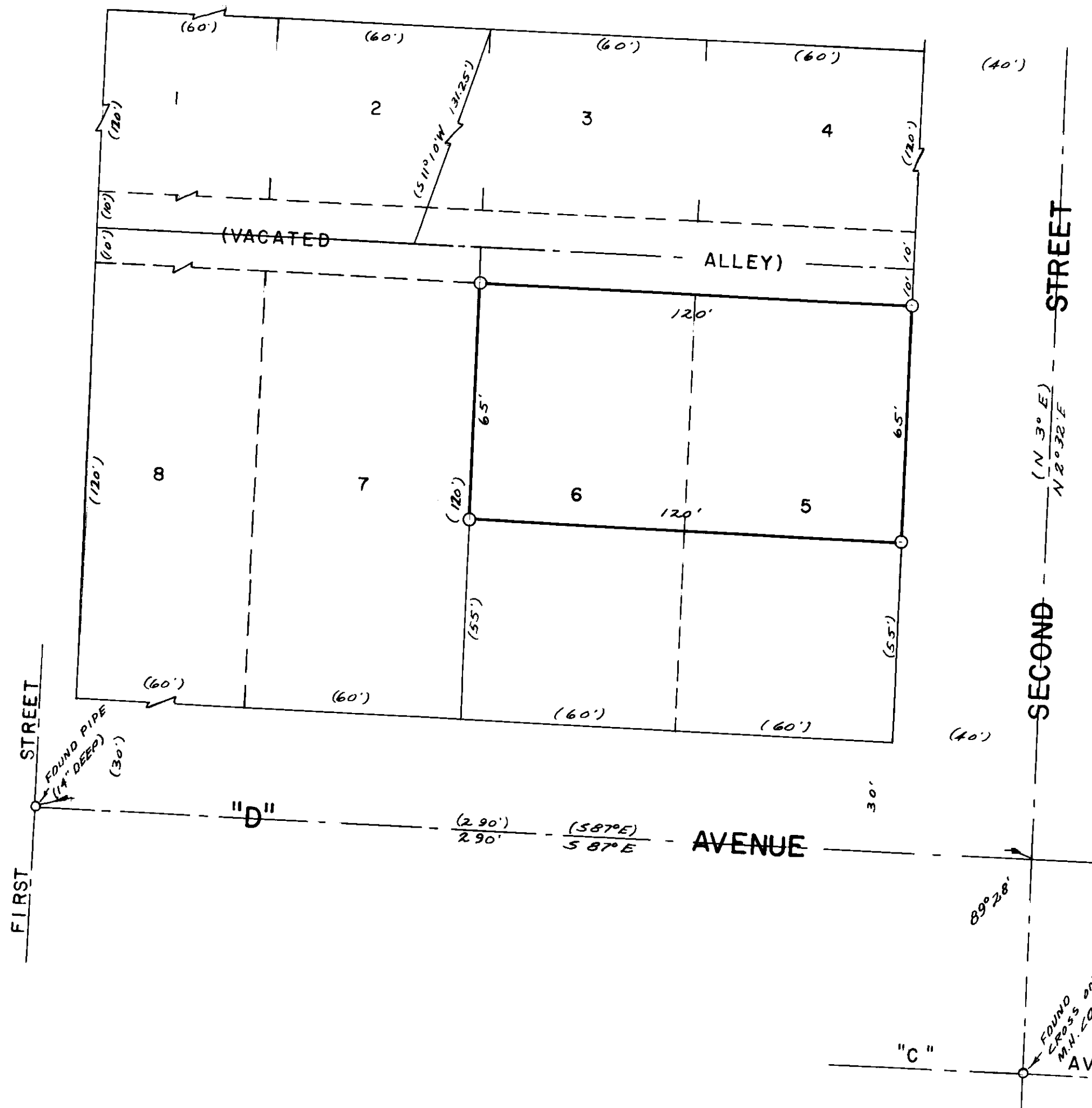

LEGEND
SCALE 1" = 30'
○ Found monuments as indicated.
○ Set 5/8" X 30" steel rods.
--- Centerline of streets.
() Data of record.

REGISTERED
PROFESSIONAL
LAND SURVEYOR
James G. Voelz
OREGON
MAY 4, 1956
JAMES G. VOELZ
381

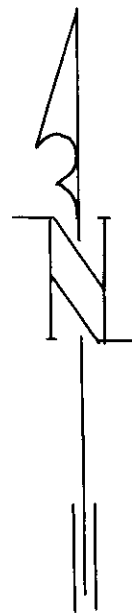

BASIS OF BEARINGS
BASED ON C "D" AVE.
BEING S 87° E.

KOB

62-73