

PLAT
of survey of
LEO. R. NIEDERER TRACT
SUMMERVILLE, OREGON
JUNE 7, 1973
IN SW1/4 of SEC. 24 & NW1/4 of SEC. 25
T1N R38E W.M.

LEGEND
SCALE 1" = 100'
○ Found monuments as indicated.
○ Set 5/8" X 30" steel rods.
--- Centerline of streets
() Data of record.

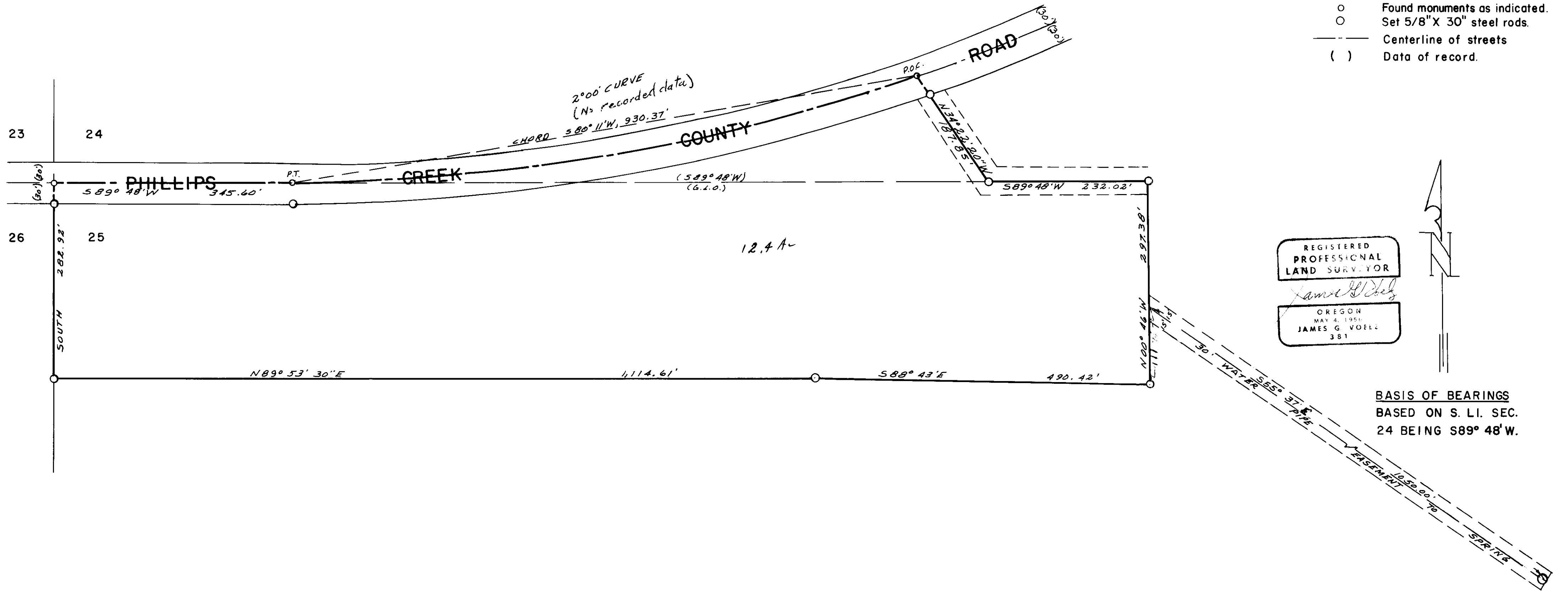

60.72