

PLAT
of survey of
RUSSELL L. LESTER LOTS
204 CEDAR STREET
LA GRANDE, OREGON, 97850
JUNE 12, 1973
IN CHAPLIN'S SUPPLEMENTAL "B" ADDITION
TO LA GRANDE OREGON

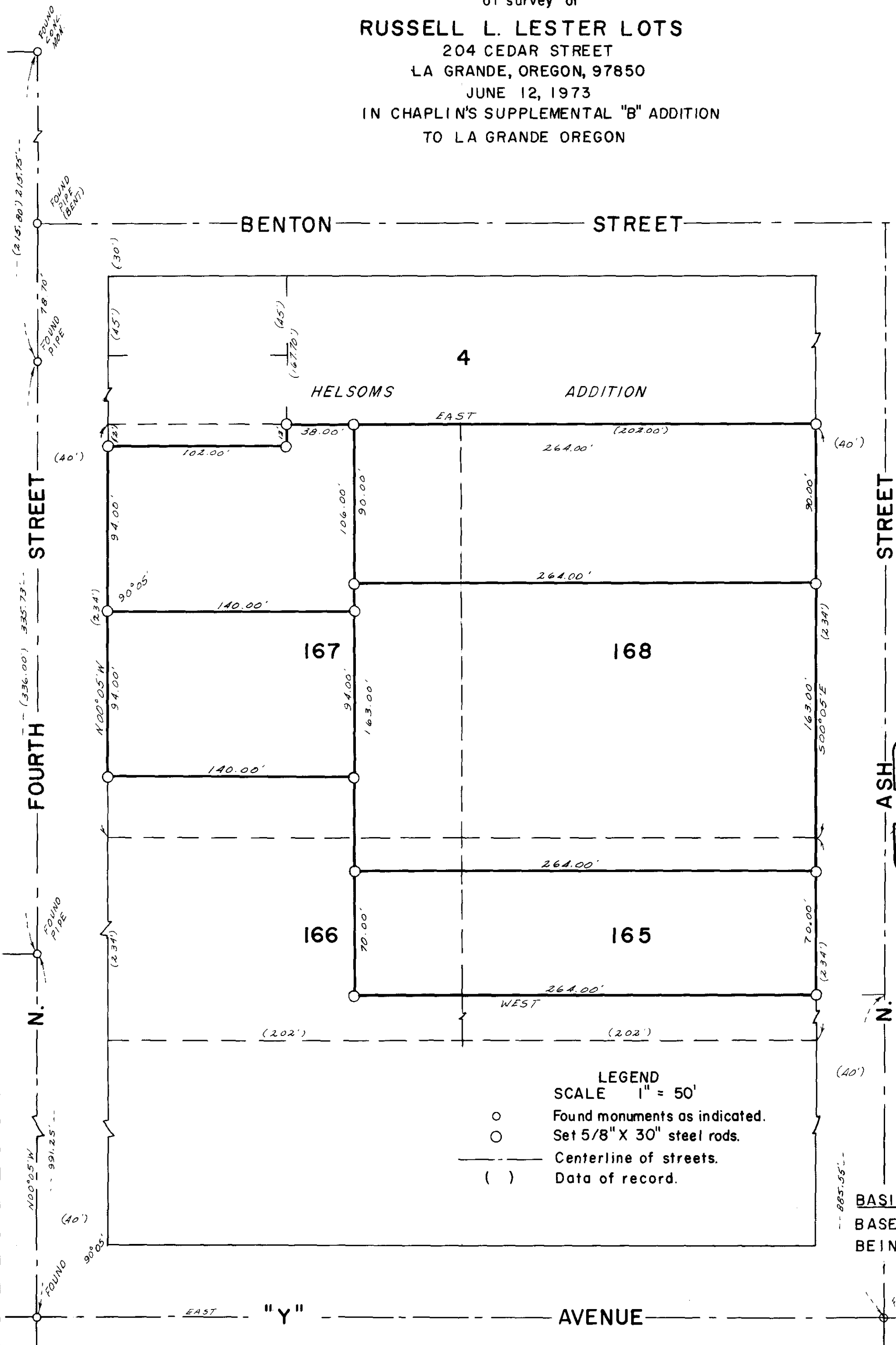

REGISTERED
PROFESSIONAL
LAND SURVEYOR
James G. Voelz
OREGON
MAY 4, 1956
JAMES G. VOELZ
381

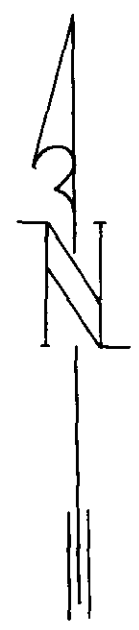

LEGEND
SCALE 1" = 50'
○ Found monuments as indicated.
○ Set 5/8" X 30" steel rods.
--- Centerline of streets.
() Data of record.

BASIS OF BEARINGS
BASED ON Q 'Y' AVE.
BEING EAST.