

RETRACEMENT BOUNDARY SURVEY

FOR
R-D MAC, INC.
OF CERTAIN PARCELS OF LAND IN
SECTIONS 32, 33, AND 34,
T.2S, R.38E. WM

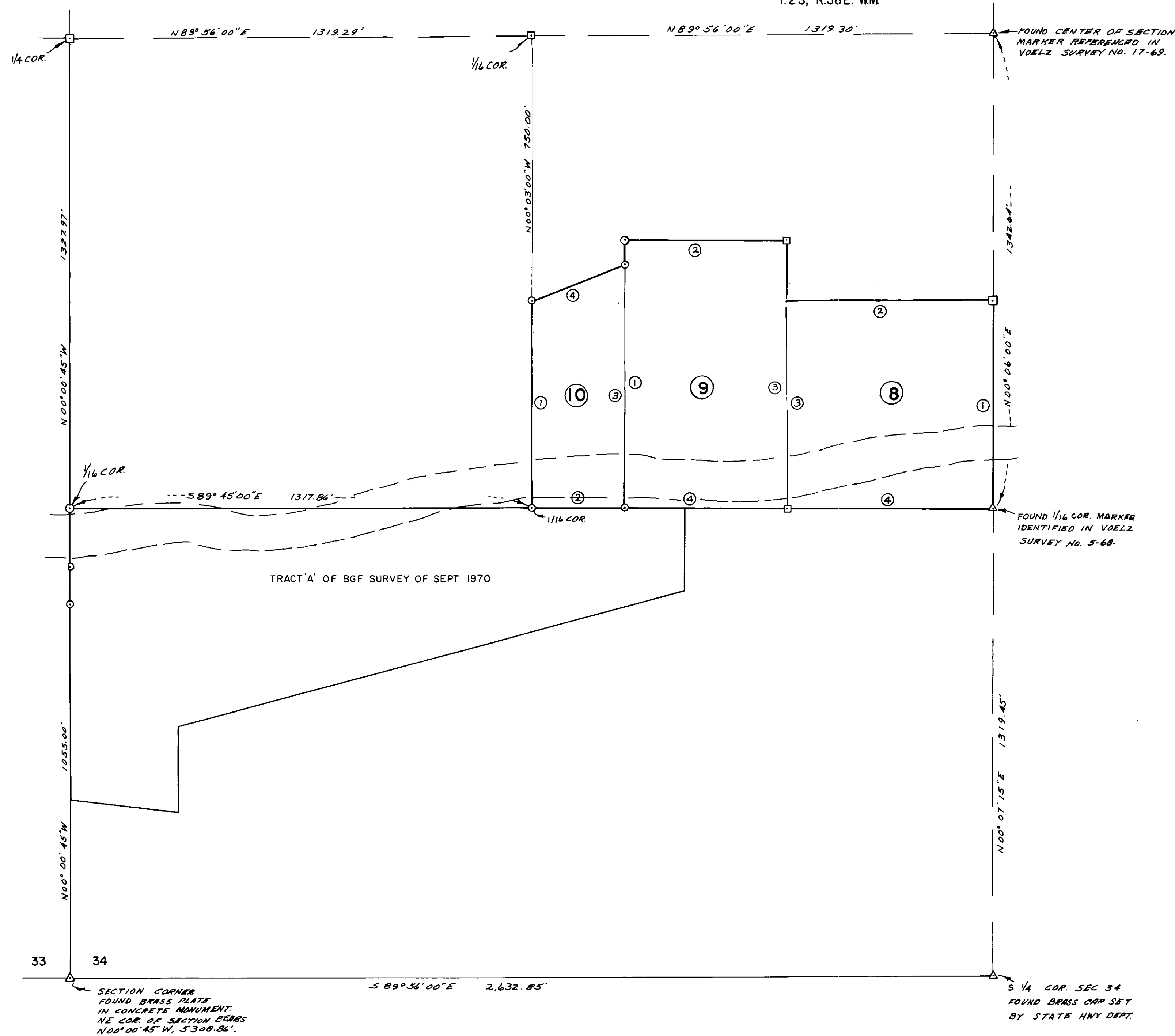

- LEGEND
- △ FOUND MONUMENT OF RECORD.
 - 5/8" X 30" IRON ROD SET IN CONCRETE.
 - SET 5/8" X 30" IRON ROD.
 - SET TEMPORARY TRANSIT POINT.
 - SURVEY PARCEL NUMBER.
 - - - LOCATION OF GRANDE RONDE RIVER
 - - - WATER SURFACE ON 4/17/73.
- REFERENCE CONTRACT: MEMORANDUM OF CONTRACTS BETWEEN LA GRANDE READY MIX, INC. AND R-D MAC, INC. DATED MAY 1, 1970 RECORDED AS MICROFILM No. 29212.

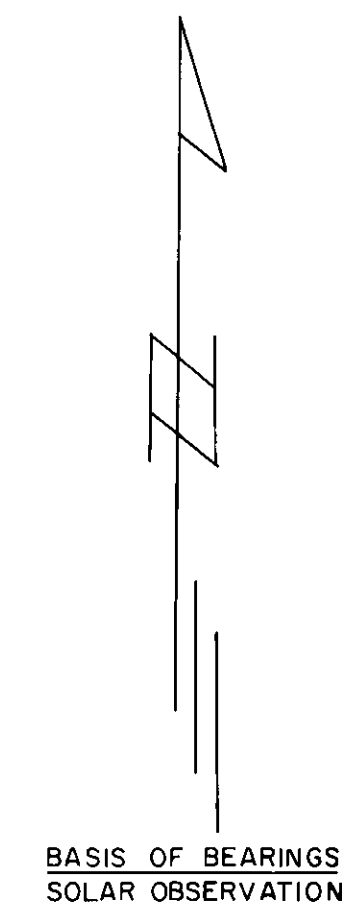

PARCEL CALL	ACTUAL FIELD SURVEY		REFERENCE CONTRACT CALL		NOTES*
	BEARING	DISTANCE	BEARING	DISTANCE	
8-1	N00°00'00"E	586.80'	NORTH	586.80'	POB IS SE COR OF NE* OF SW* OF SEC. 34, PARCEL B & 9 OVERLAP 1.45' AT THE NORTH BOUNDARY AND 1.36' AT THE SOUTH BOUNDARY.
-2	N89°45'00"W	594.00'	WEST	594.00'	
-3	S00°04'00"W	586.80'	SOUTH	586.80'±	
-4	S89°45'00"E	594.00'	EAST	594.00'±	
9-1	N00°03'00"E	756.40'	NORTH	756.40'±	POB IS 264' EAST OF SW COR OF NE* OF SW* OF SEC. 34 ON THE SOUTH BOUNDARY OF SAID SW*.
-2	S89°45'00"E	462.00'	EAST	462.00'±	
-3	S00°03'00"W	756.40'	SOUTH	756.40'±	
-4	N89°45'00"W	462.00'	WEST	462.00'	
10-1	S00°03'00"W	585.30'	SOUTH	570.00'	POB IS 750' SOUTH OF NW COR OF NE* OF SW* OF SEC. 34.
-2	S89°45'00"E	264.00'	EAST	264.00'	
-3	N00°03'00"E	686.75'	NORTH	670.00'±	
-4	S69°12'15"W	282.48'	SOUTHWESTERY	NOT GIVEN	

*POB IS THE POINT OF BEGINNING OF THE PARCEL DESCRIPTION.

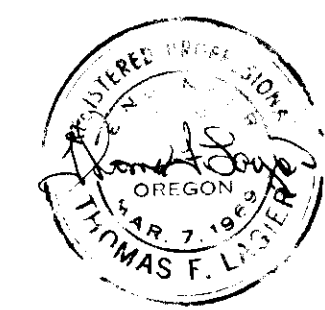

SURVEYED FOR
R-D MAC, INC.

SURVEYED BY
TELEK ENGINEERING, LA GRANDE

SCALE: 1" = 200' DATE: APRIL 20, 1973

SHEET NO. 2