

**RETRACEMENT BOUNDARY SURVEY
FOR
R-D MAC, INC.
OF CERTAIN PARCELS OF LAND IN
SECTIONS 32, 33, AND 34,
T.2S, R.38E, WM.**

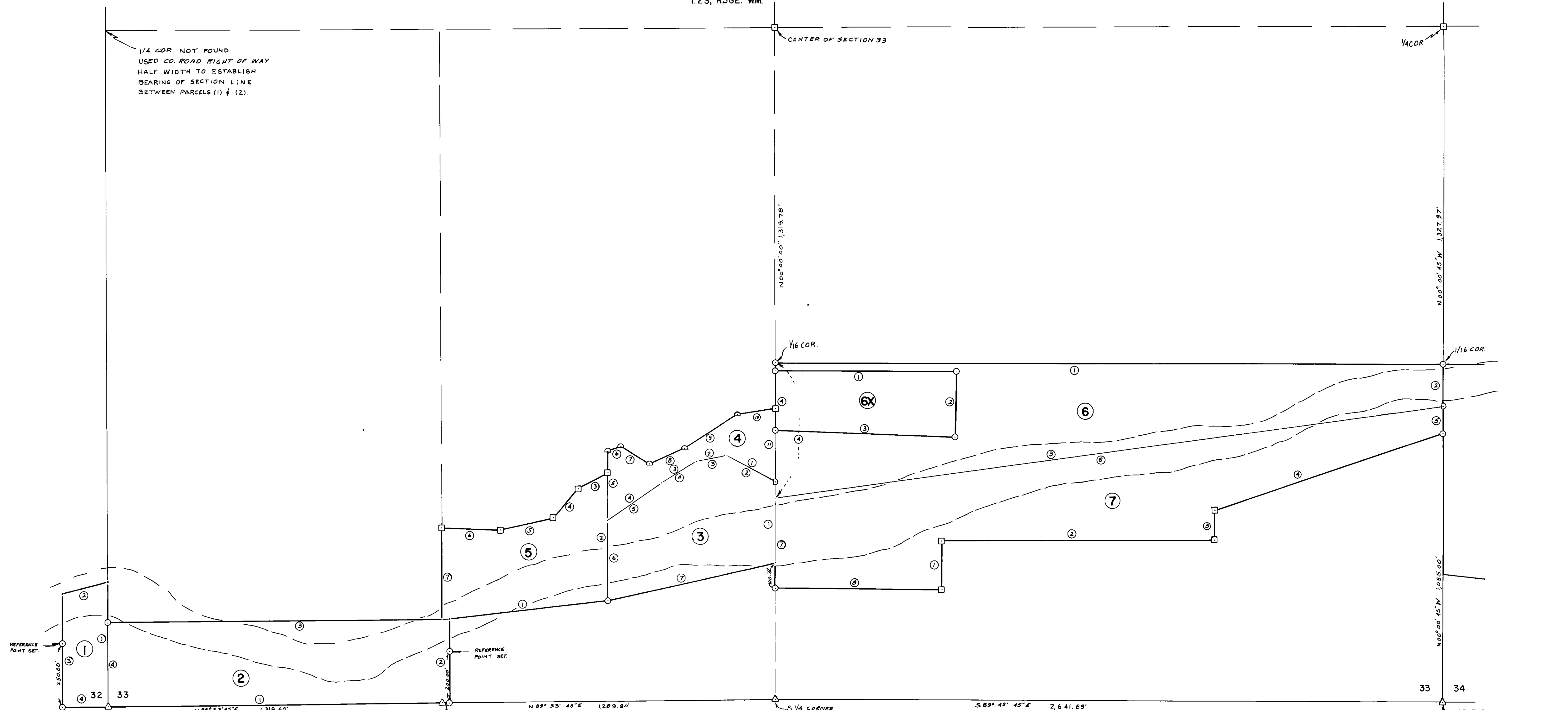

SECTION CORNER FOUND 1/2\"/>

1/8 COR. FOUND 2\"/>

SECTION CORNER FOUND BRASS PLATE IN CONCRETE MONUMENT NE COR. OF SECTION BEARS N 00° 00' 45\"/>

PARCEL CALL	ACTUAL FIELD SURVEY		REFERENCE CONTRACT CALL		NOTES*
	BEARING	DISTANCE	BEARING	DISTANCE	
1-1	N 00° 10' 30\"/>	495.00'	NORTH ON LINE	495.00'	POB IS S.E. COR. SEC. 32
-2	S 74° 35' 00\"/>	188.13'	SOUTH WESTERLY	186.03'	
-3	S 00° 10' 30\"/>	445.50'	SOUTH	445.50'	
-4	N 89° 50' 18\"/>	181.50'	EAST ON LINE	181.50' ±	
2-1	N 89° 33' 45\"/>	1,349.40'	N 89° 42' 00\"/>	1,349.40'	POB IS S.W. COR. SEC. 33
-2	N 00° 00' 00\"/>	330.00'	NORTH	330.00'	
-3	S 89° 33' 45\"/>	1,350.39'	S 89° 42' 00\"/>	1,349.40' ±	
-4	S 00° 10' 30\"/>	330.00'	SOUTH	330.00' ±	
3-1	N 00° 00' 00\"/>	314.16'	NORTH	314.16'	POB IS 2099.46' SOUTH OF THE CENTER OF SEC. 33 ON THE E. BOUNDARY OF S.W. 1/4.
-2	N 60° 00' 00\"/>	220.50'	N 60° 00' 00\"/>	220.50'	
-3	S 77° 40' 00\"/>	119.30'	S 77° 40' 00\"/>	119.30'	
-4	S 60° 05' 00\"/>	163.50'	S 60° 05' 00\"/>	163.50'	
-5	S 34° 35' 00\"/>	259.58'	S 34° 35' 00\"/>	264.34' ±	
-6	S 00° 05' 00\"/>	312.80'	SOUTH	312.80' ±	
-7	N 77° 33' 00\"/>	676.21'	N 67° 39' 00\"/>	675.40' ±	
4-1	N 60° 00' 00\"/>	220.50'	N 60° 00' 00\"/>	220.50'	POB IS THE N.E. CORNER OF PARCEL No. 3
-2	S 77° 40' 00\"/>	119.30'	S 77° 40' 00\"/>	119.30'	
-3	S 60° 05' 00\"/>	163.50'	S 60° 05' 00\"/>	163.50'	
-4	S 34° 35' 00\"/>	259.58'	S 34° 35' 00\"/>	264.34' ±	
-5	N 00° 05' 00\"/>	273.80'	NORTH	273.80'	
-6	N 70° 02' 00\"/>	52.30'	N 70° 02' 00\"/>	52.30'	
-7	S 60° 19' 00\"/>	129.90'	S 60° 19' 00\"/>	129.90'	
-8	N 68° 13' 00\"/>	149.30'	N 68° 13' 00\"/>	149.30'	
-9	N 57° 51' 00\"/>	247.40'	N 57° 51' 00\"/>	247.40'	
-10	N 82° 13' 00\"/>	152.11'	N 82° 13' 00\"/>	155.80' ±	
-11	S 00° 00' 00\"/>	287.98'	SOUTH	270.70' ±	

* POB IS THE POINT OF BEGINNING OF THE PARCEL DESCRIPTION.

PARCEL CALL	ACTUAL FIELD SURVEY		REFERENCE CONTRACT CALL		NOTES*
	BEARING	DISTANCE	BEARING	DISTANCE	
5-1	N 83° 35' 00\"/>	644.38'	N 84° 17' 00\"/>	642.65' ±	POB IS 2310.00' S AND 1320.00' W OF CENTER OF SECTION 33 ON THE WEST BOUNDARY OF SE 1/4 OF SW 1/4 OF SEC. 33.
-2	N 00° 05' 00\"/>	501.60'	NORTH	501.60'	
-3	S 61° 56' 00\"/>	137.04'	S 61° 56' 00\"/>	137.04'	
-4	S 41° 05' 00\"/>	149.83'	S 41° 05' 00\"/>	149.83'	
-5	S 77° 19' 00\"/>	212.10'	S 77° 19' 00\"/>	212.10'	
-6	N 88° 05' 00\"/>	234.30'	N 88° 05' 00\"/>	232.40' ±	
-7	S 00° 10' 00\"/>	359.77'	SOUTH	NOT GIVEN	
6-1	S 89° 53' 30\"/>	2,641.60'	EAST	2,640.00' ±	POB IS NW COR. OF SW 1/4 OF SE 1/4 OF SEC. 33.
-2	S 00° 00' 45\"/>	165.00'	SOUTH	165.00' ±	
-3	S 82° 17' 00\"/>	2,645.78'	SOUTH WESTERLY	NOT GIVEN	
-4	N 00° 00' 00\"/>	528.00'	NORTH	528.00'	
6X-1	S 89° 53' 30\"/>	717.40'	EASTERLY	717.40'	DESCRIPTION OF LAND EXCLUDED FROM PARCEL No. 6. POB IS 30' SOUTH OF NW COR. OF SW 1/4 OF SE 1/4 OF SEC. 33.
-2	S 00° 27' 00\"/>	255.15'	S 00° 27' 00\"/>	255.15'	
-3	S 87° 54' 30\"/>	715.86' ±	N 88° 03' 00\"/>	717.40' ±	
-4	N 00° 00' 00\"/>	230.80'	NORTH	230.80'	
7-1	N 00° 00' 00\"/>	190.00'	NORTH	190.00'	POB IS 440.00' NORTH OF THE S.E. CORNER OF 1/4 S. OF MIDDLEWAY SUBDIVISION ON THE EAST BOUNDARY OF SAID SUBDIVISION.
-2	N 90° 00' 00\"/>	1,080.00'	EAST	1,080.00'	
-3	N 00° 00' 00\"/>	114.00'	NORTH	114.00'	
-4	N 71° 31' 30\"/>	950.11'	NORTH WESTERLY	953.40' ±	
-5	N 00° 00' 45\"/>	107.96'	NORTH	100.00' ±	
-6	S 82° 17' 00\"/>	2,645.78'	SOUTH WESTERLY	2,642.60' ±	
-7	S 00° 00' 00\"/>	352.00'	SOUTH	352.00'	
-8	S 89° 44' 00\"/>	660.50'	N 89° 48' 00\"/>	659.70' ±	

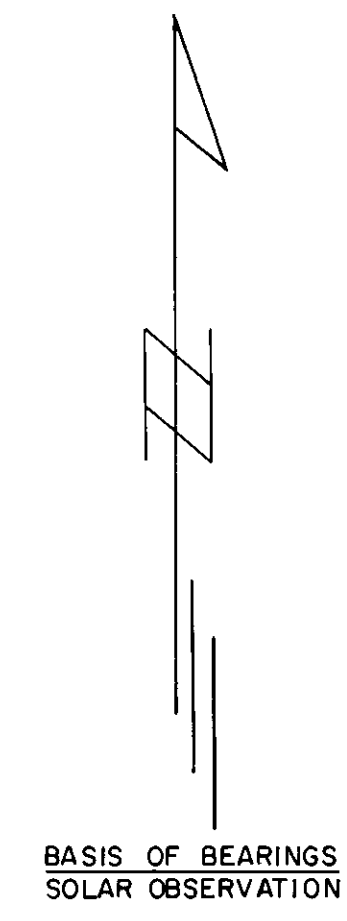

LEGEND

- △ FOUND MONUMENT OF RECORD.
- 5/8" x 30" IRON ROD SET IN CONCRETE.
- SET 5/8" x 30" IRON ROD.
- SET TEMPORARY TRANSIT POINT.
- LOCATION OF GRANDE RONDE RIVER
- - - WATER SURFACE ON 4/17/73.

REFERENCE CONTRACT: MEMORANDUM OF CONTRACTS BETWEEN LA GRANDE READY MIX, INC. AND R-D MAC, INC. DATED MAY 1, 1970, RECORDED AS MICROFILM No. 29212.

SURVEYED FOR R-D MAC, INC.	
SURVEYED BY TELEK ENGINEERING, LA GRANDE	
SCALE: 1" = 200'	DATE: APRIL 20, 1973
SHEET NO. 1	

