

PLAT  
of survey of  
**GLENN W. & IRIS H. KIRKEBY TRACT**  
ELGIN, ORE.  
MAY 21, 1973  
LOCATED IN M.A. STEVENSON'S ADDN. TO ELGIN

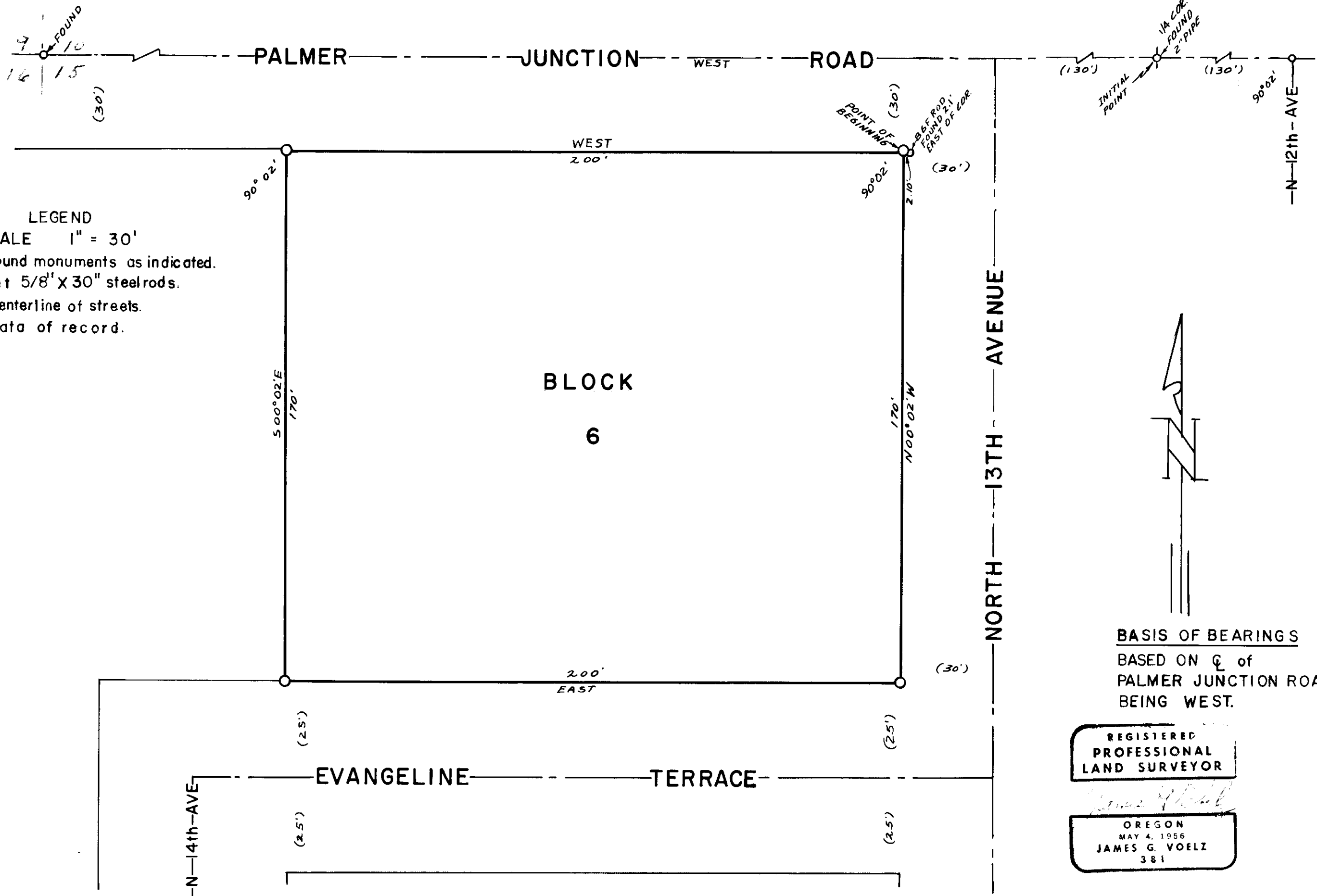

LEGEND  
SCALE 1" = 30'  
○ Found monuments as indicated.  
○ Set 5/8" X 30" steelrods.  
--- Centerline of streets.  
( ) Data of record.

BASIS OF BEARINGS  
BASED ON  $\angle$  of  
PALMER JUNCTION ROAD  
BEING WEST.

REGISTERED  
PROFESSIONAL  
LAND SURVEYOR

*James G. Voelz*  
OREGON  
MAY 4, 1956  
JAMES G. VOELZ  
381