

PLAT  
of survey of  
**BUD J. MILLER LOTS**  
1518 JACKSON AVE., LA GRANDE, ORE.  
MAY 21, 1973  
LOCATED IN BLOCK 25 PREDMORE ADDITION

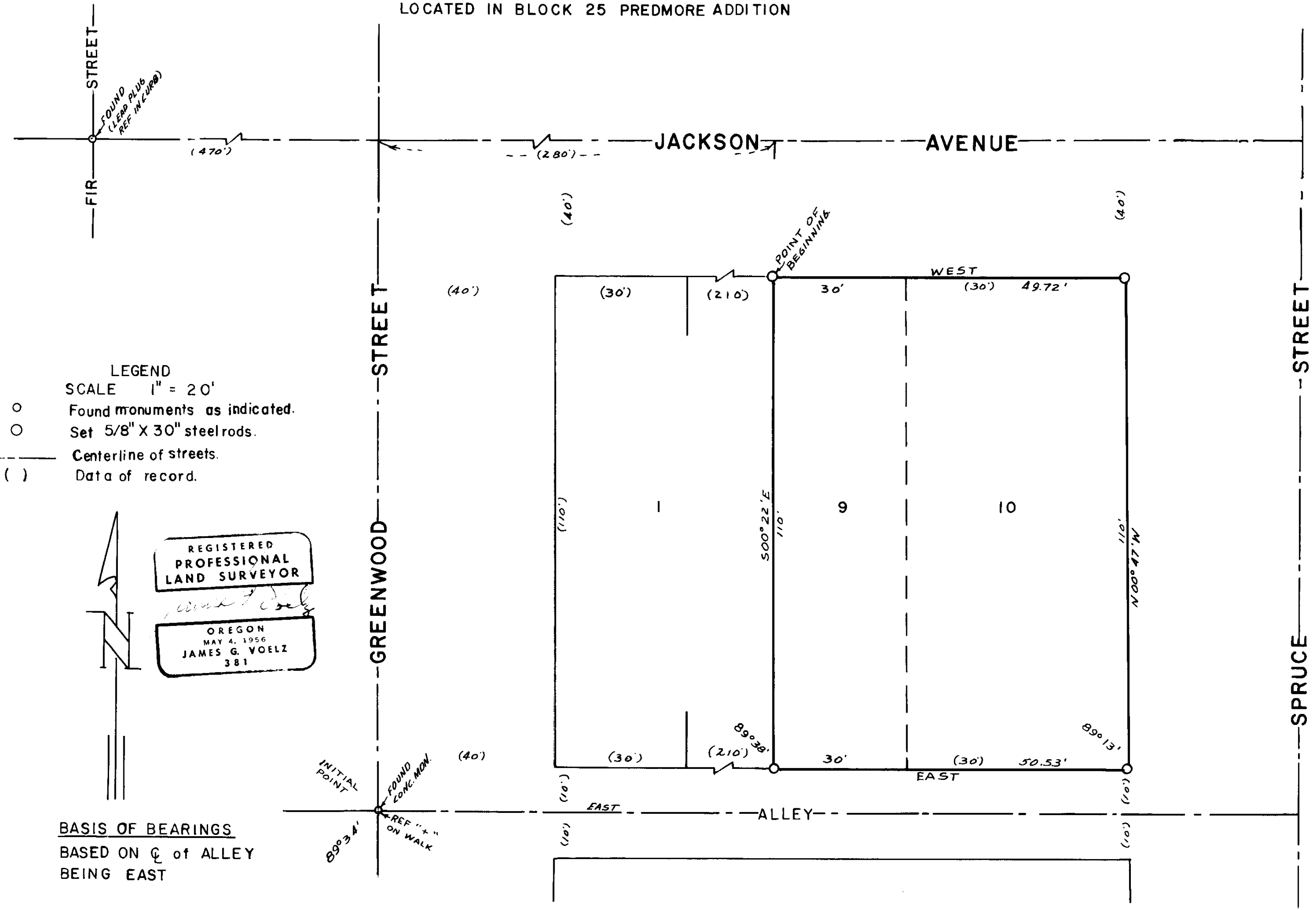

LEGEND  
SCALE 1" = 20'  
○ Found monuments as indicated.  
○ Set 5/8" X 30" steelrods.  
--- Centerline of streets.  
( ) Data of record.

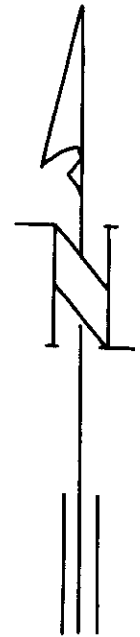

REGISTERED  
PROFESSIONAL  
LAND SURVEYOR  
*James G. Voelz*  
OREGON  
MAY 4, 1956  
JAMES G. VOELZ  
381

BASIS OF BEARINGS  
BASED ON  $\hat{c}$  of ALLEY  
BEING EAST

52-73