

PLAT
of survey of
DUKE MCCLUNE'S SOUTH LINE
Alicel, Oregon
May 9, 1973

Located in SE 1/4 SE 1/4 Section 6 T2S R39 E WM.

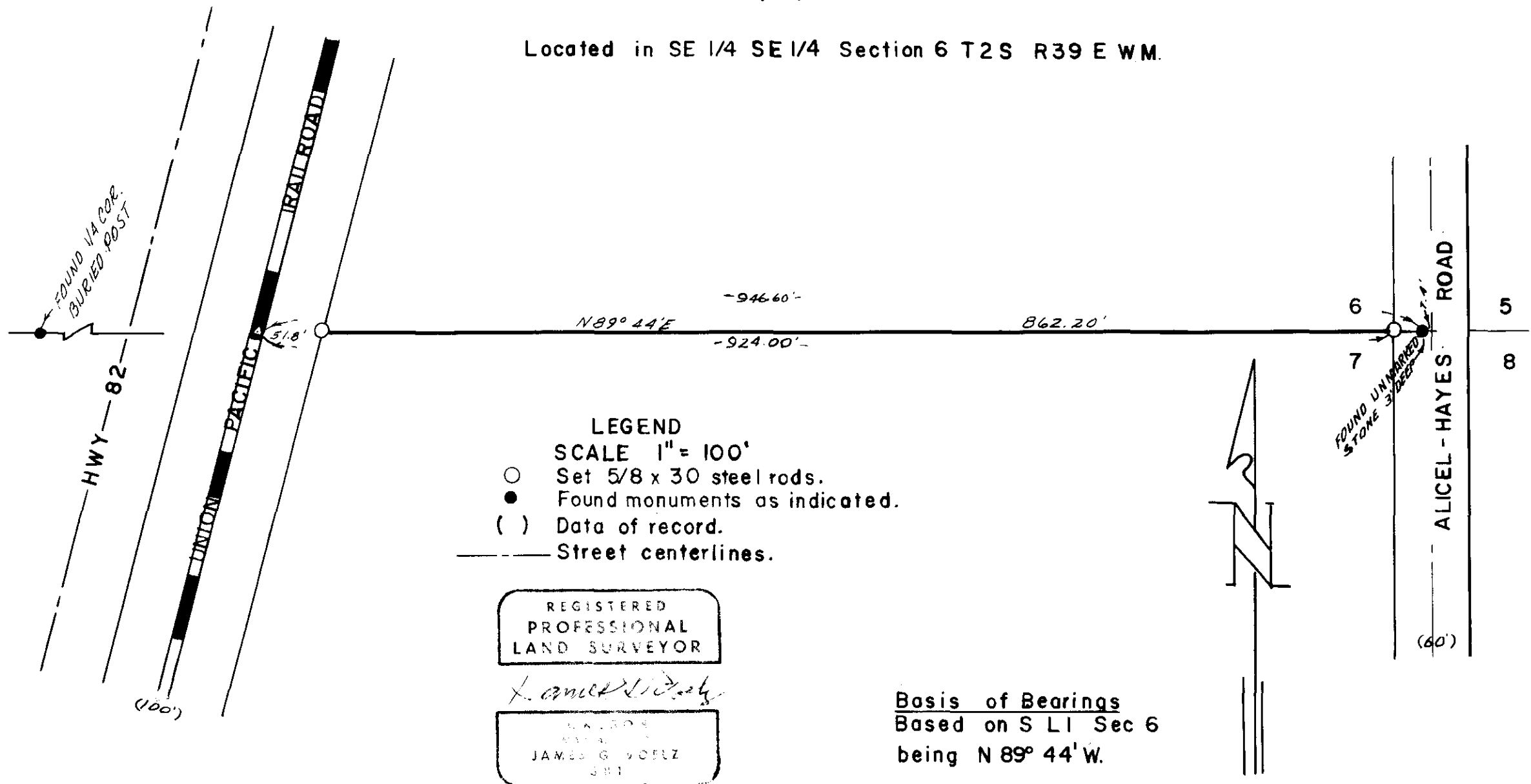

LEGEND
SCALE 1" = 100'
○ Set 5/8 x 30 steel rods.
● Found monuments as indicated.
() Data of record.
--- Street centerlines.

REGISTERED
PROFESSIONAL
LAND SURVEYOR

James G. Voelz

EXALD'S
REGISTERED
JAMES G. VOELZ
SPT

Basis of Bearings
Based on S L1 Sec 6
being N 89° 44' W.

