

PLAT
of survey of
JAMES M. MACFARLANE'S LOTS
LA GRANDE, ORE.
MAY 17, 1973
LOCATED IN BLOCK 144 CHAPLINS ADDITION

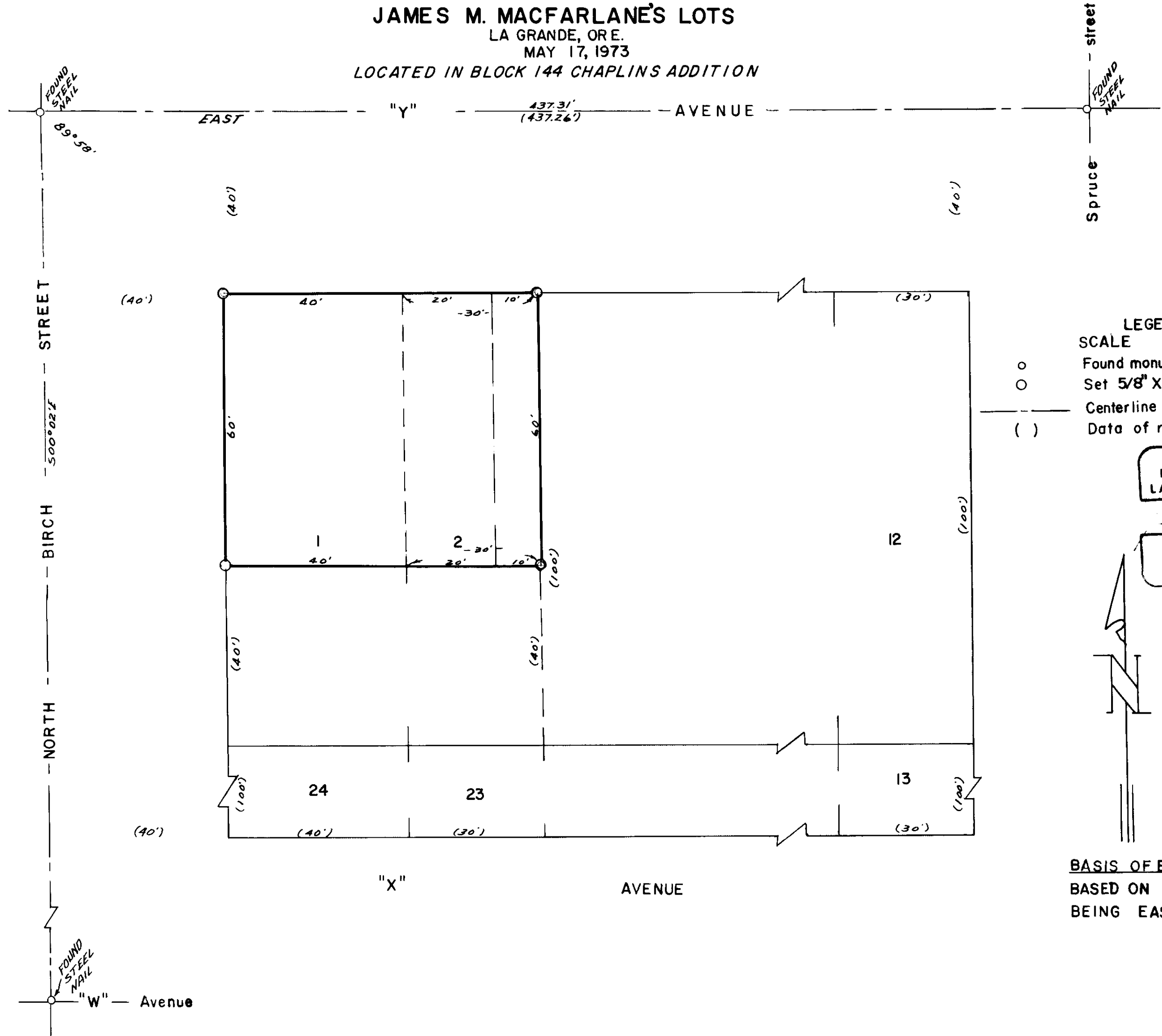

LEGEND
SCALE 1" = 20'
o Found monuments as indicated.
O Set 5/8" X 30" steel rods.
--- Centerline of streets.
() Data of record.

REGISTERED
PROFESSIONAL
LAND SURVEYOR

REGON
JAMES G. VOELZ
381

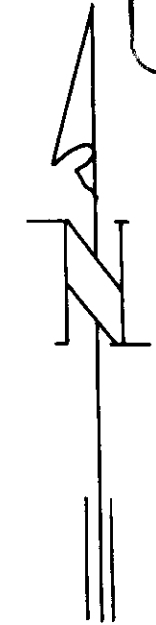

BASIS OF BEARINGS
BASED ON C "Y" AVE.
BEING EAST

49.78