

PLAT
of survey of
GEORGE H. BARROW TRACT
906 SPRING STREET
LA GRANDE, OREGON
MAY 31, 1973
LOCATED IN NW 1/4 SE 1/4, SEC 28, T2 S R38 E WM

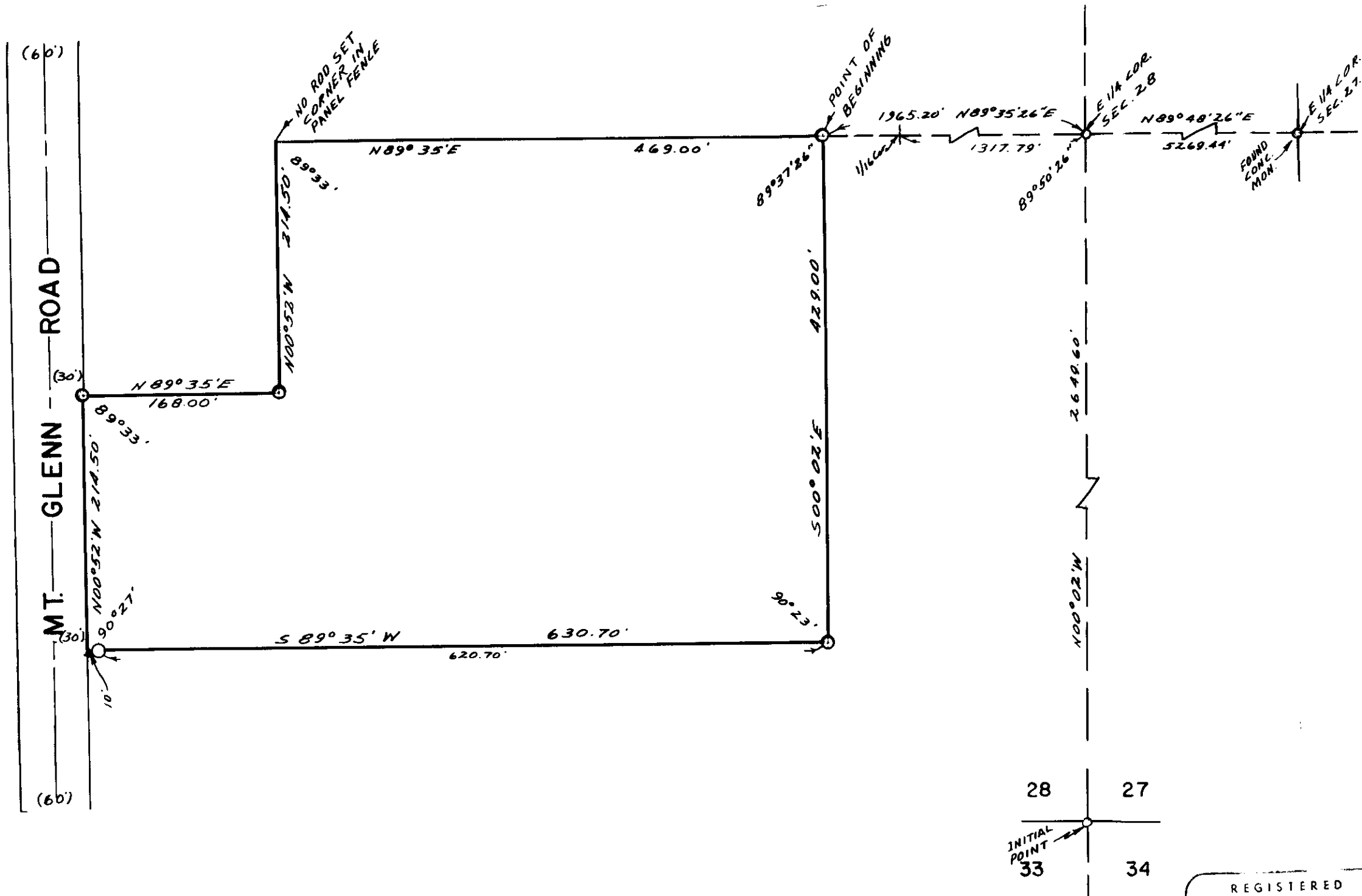

LEGEND
SCALE 1" = 100'
○ Found monuments as indicated.
○ Set 5/8" X 30" steel rods.
--- Centerline of streets.
() Data of record.

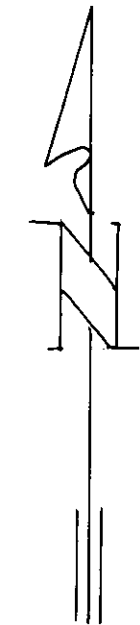

BASIS OF BEARINGS
BASED ON SEC. 27, E/W
1/4 LINE as N 89° 48' 26" E.

REGISTERED
PROFESSIONAL
LAND SURVEYOR

OREGON
MAY 4, 1956
JAMES G. VOELZ
381

James G. Voelz

44-73