

PLAT  
of survey of  
**WAYNE R. STICKNEY LOT**  
2804 N. BIRCH STREET  
LA GRANDE, OREGON  
MAY 30 1973  
LOCATED IN NEW HAVEN ADDITION (T3S R38E WM, SEC.5)  
LA GRANDE, OREGON

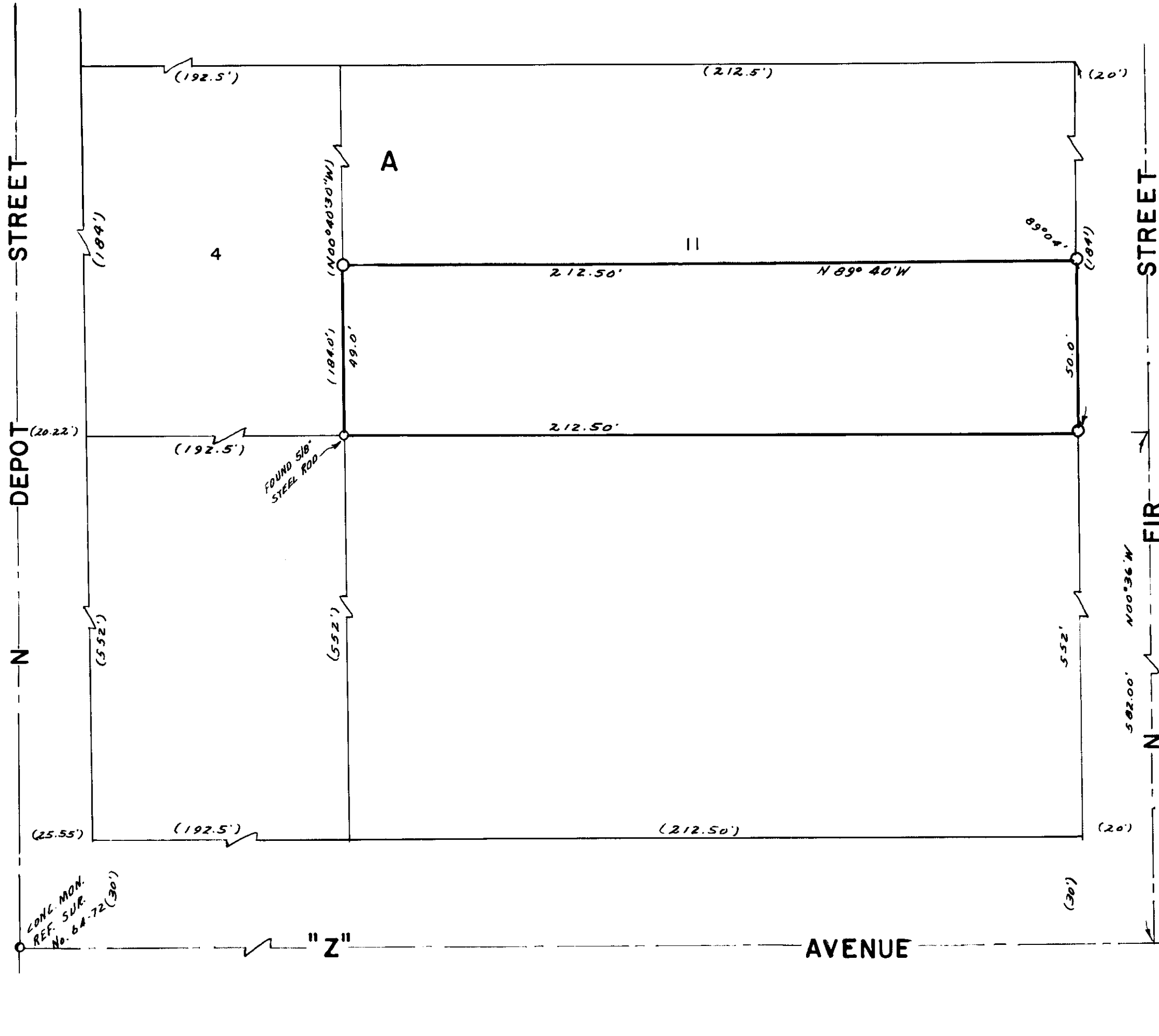

LEGEND  
SCALE 1" = 30'  
○ Found monuments as indicated.  
○ Set 5/8" X 30" steel rods.  
--- Centerline of streets.  
( ) Data of record.

REGISTERED  
PROFESSIONAL  
LAND SURVEYOR

*James G. Voelz*  
OREGON  
MAY 4, 1956  
JAMES G. VOELZ  
381

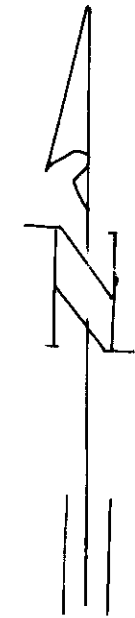

BASIS OF BEARINGS  
BASED ON  $\zeta$  of "Z" AVE.  
BEING WEST.

