

PLAT  
of survey of  
**W.E. WILKINS TRACT**  
P.O. BOX 990  
LA GRANDE, OREGON  
MAY 30, 1973  
ALL OF BLOCK 50, RIVERSIDE ADDN.  
(T3S R38E WM, SEC 6)  
LA GRANDE, OREGON

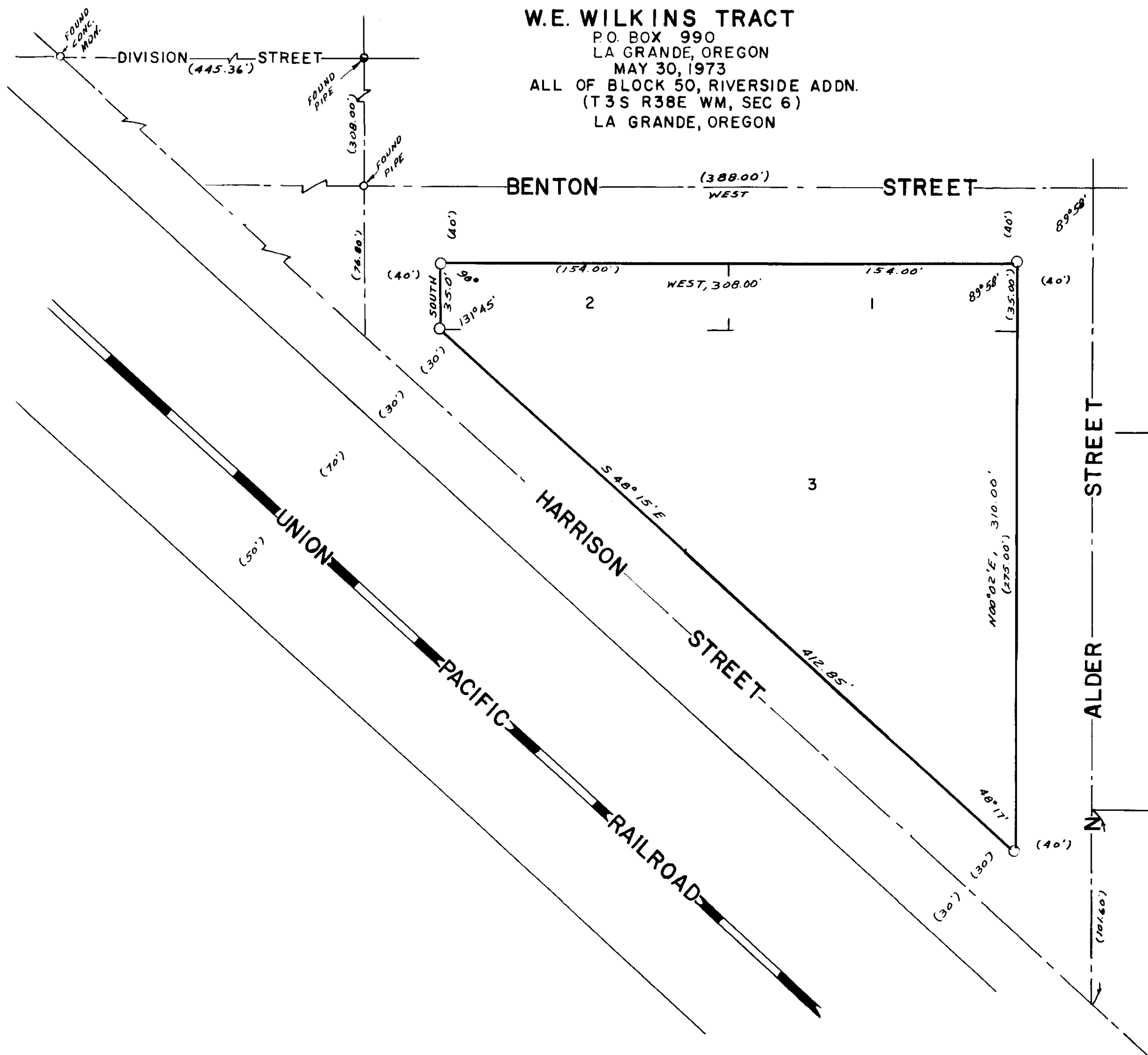

LEGEND  
SCALE 1" = 50'  
○ Found monuments as indicated.  
○ Set 5/8" X 30" steel rods.  
— Centerline of streets.  
( ) Date of record.

REGISTERED  
PROFESSIONAL  
LAND SURVEYOR

*James G. Voelz*

OREGON  
MAY 4, 1956  
JAMES G. VOELZ  
381

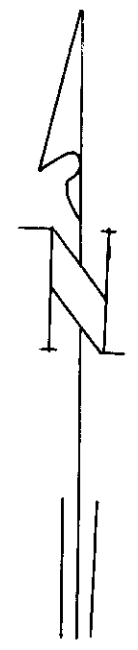

BASIS OF BEARINGS  
BASED ON Q BENTON ST.  
BEING WEST.

45-73