

PLAT  
of survey of  
**ART E. & NELLIE M. KRUSE LOTS**  
2802 N. OAK STREET  
LA GRANDE, OREGON  
MAY 31, 1973  
LOCATED IN BLOCK 37, RIVERSIDE ADDITION  
TO LA GRANDE, OREGON  
(SEC. 6 T3S R38E WM)

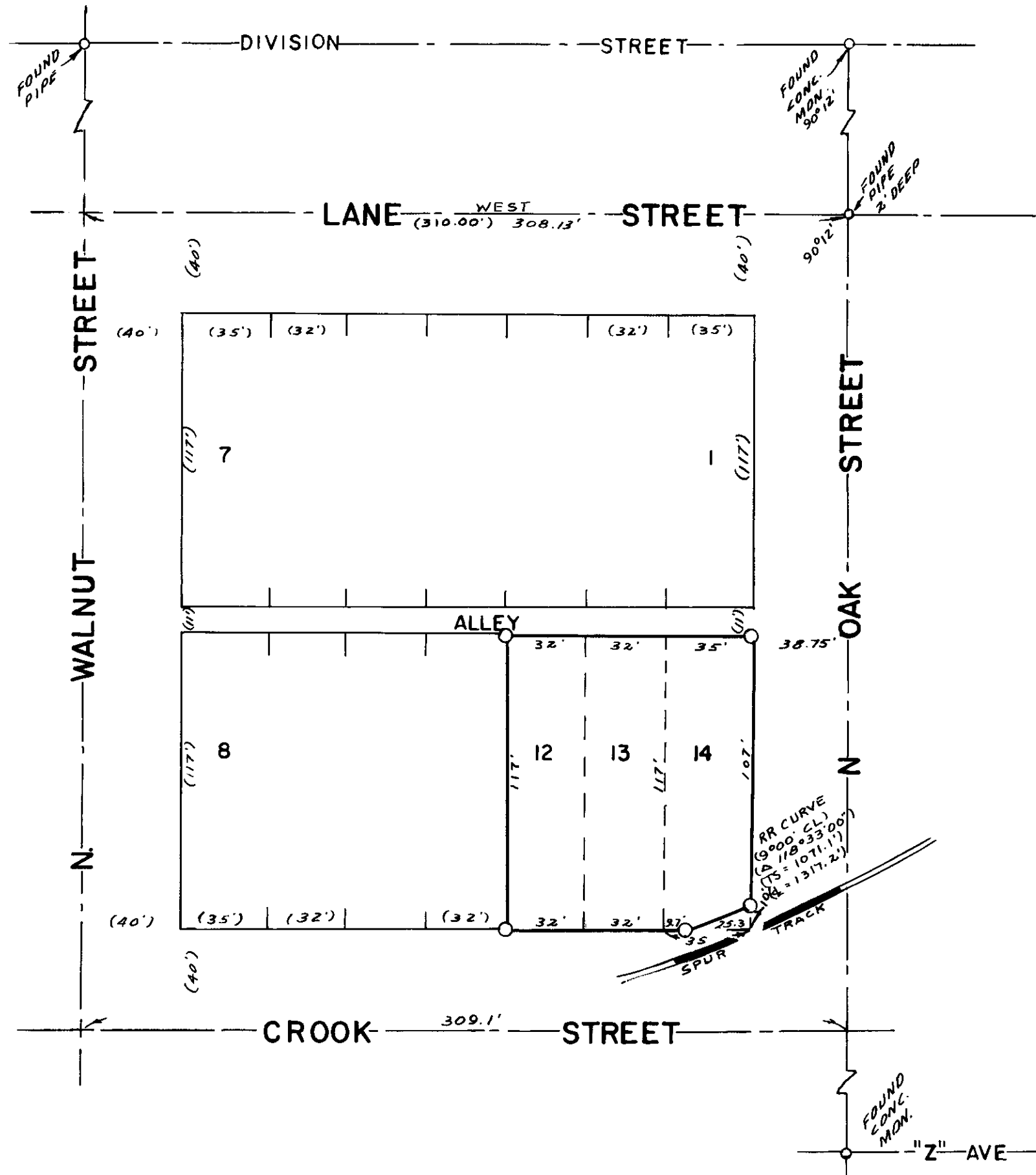

**LEGEND**  
SCALE 1" = 50'  
○ Found monuments as indicated.  
○ Set 5/8" X 30" steel rods.  
--- Centerline of streets.  
( ) Data of record.

**BASIS OF BEARINGS**  
BASED ON  $\odot$  of LANE STREET  
BEING WEST

REGISTERED  
PROFESSIONAL  
LAND SURVEYOR  
*James D. Doely*  
JAMES D. DOELY  
1973

44-13