

L. & W. MEAT CO.
831 Alder
Elgin, Oregon

and
DALLAS ARMON
Rt. 1, Box 1900
La Grande, Oregon

June 2, 1973

15 14
22 23
fd. Cedar post.
T1N, R9EWM

Section line.

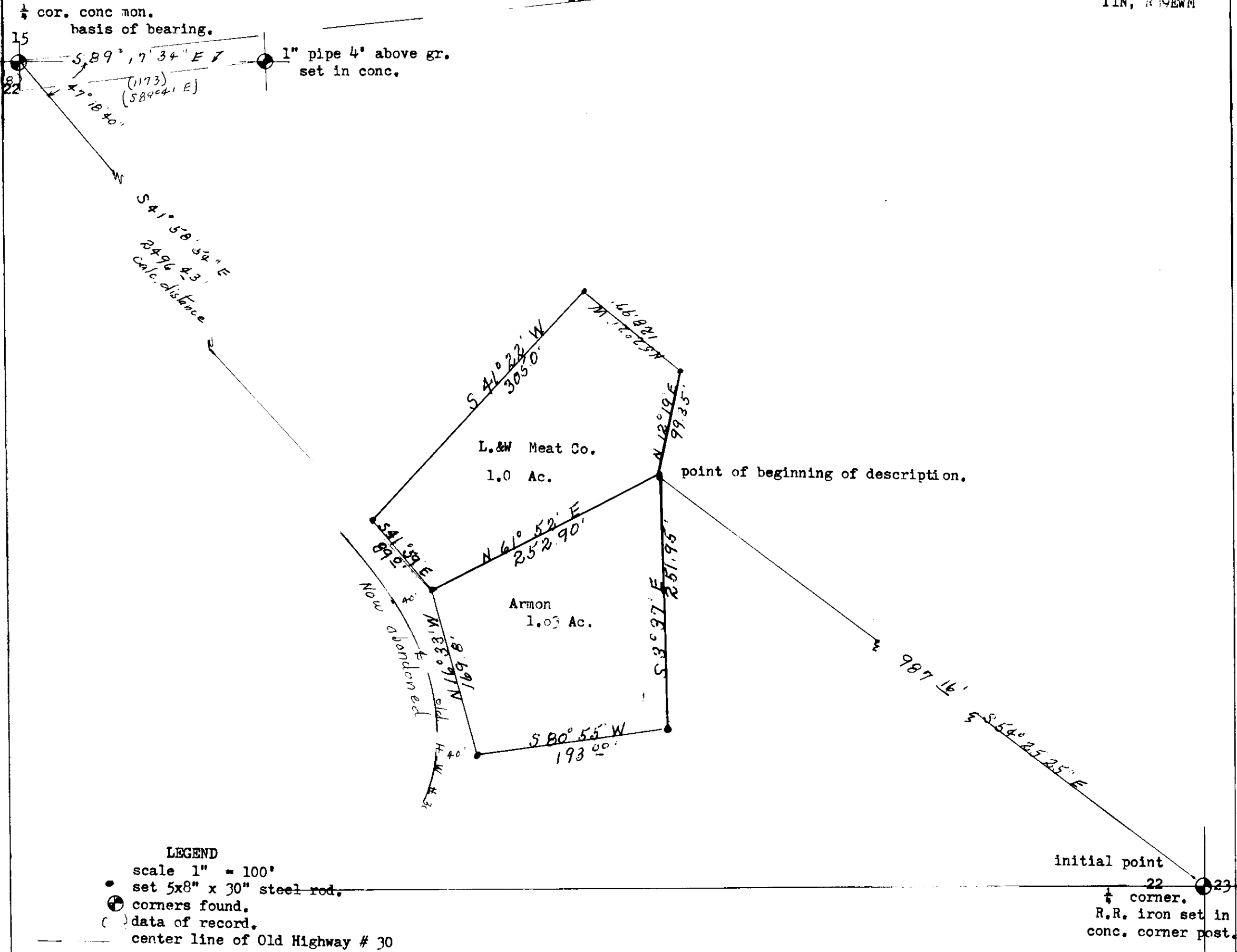

LEGEND

- scale 1" = 100'
- set 5x8" x 30" steel rod.
- ⊙ corners found.
- () data of record.
- center line of Old Highway # 30

REGISTERED
PROFESSIONAL
LAND SURVEYOR

James G. Voelz
OREGON
MAY 4, 1956
JAMES G. VOELZ
381