

PLAT
of survey of
RONALD WESTENSKOW TRACT
and

JAMES MACFARLANE TRACT
in N1/2 of SE1/4 of Section 17 T2S R38E WM
3/8/1973

- LEGEND
SCALE 1" = 300'
() DATA OF RECORD.
○ FOUND MONUMENTS AS INDICATED.
● SET 5/8" X 30" STEEL RODS.
--- ROAD CENTERLINE.

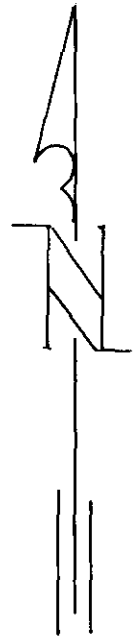
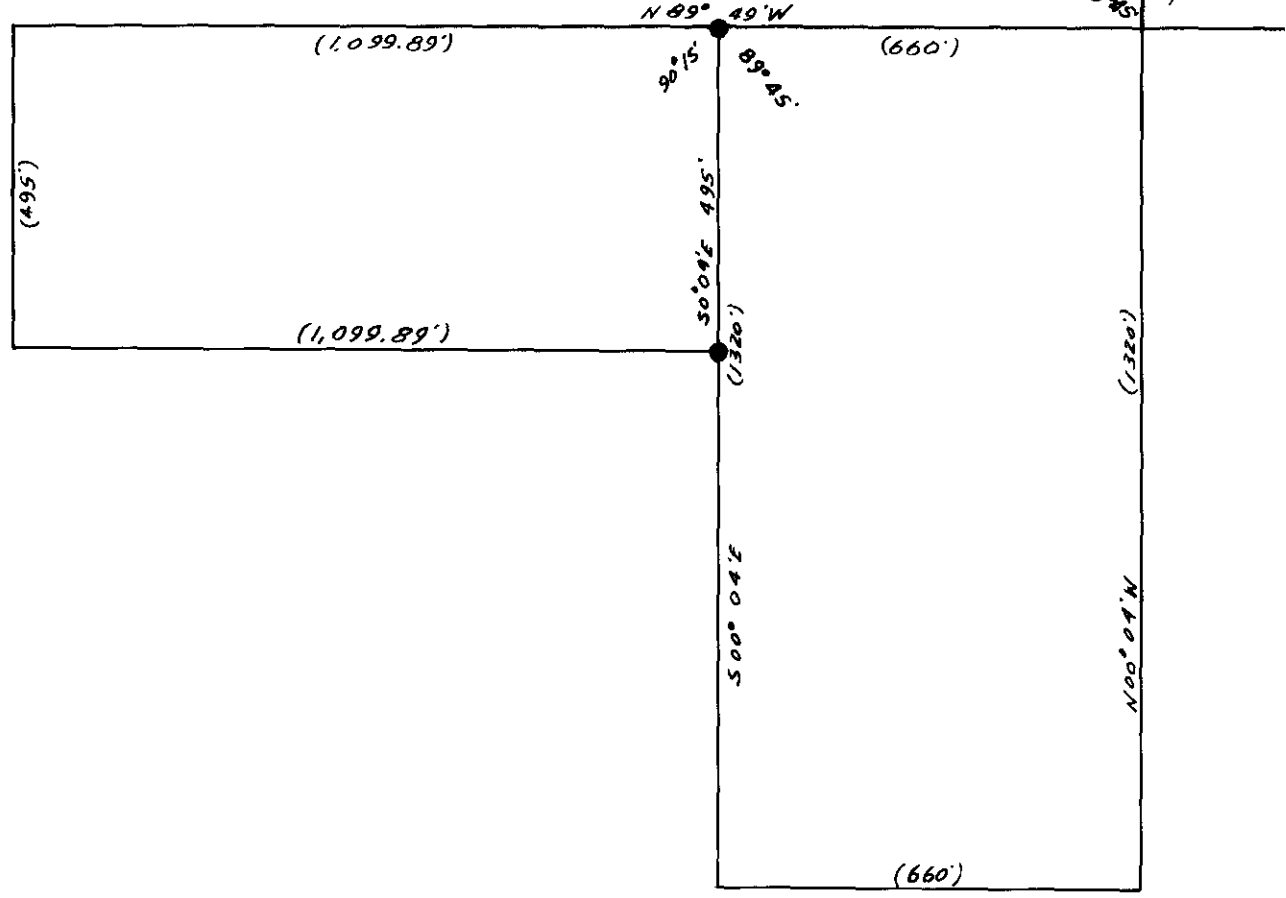
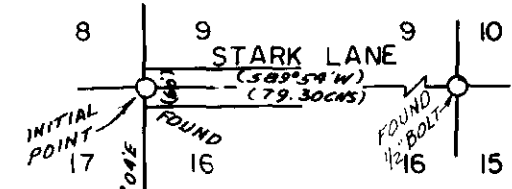

REGISTERED
PROFESSIONAL
AND SURVEYOR
James G. Voell
OREGON
MAY 2, 1971
JAMES G. VOELL
341

BASES OF BEARINGS
Based on \odot of Stark
Lane being S89°54'W