

PLAT
of survey of
IVA SINE TRACTS
1904 E. "N" AVENUE
LA GRANDE, OREGON
February 24, 1973

Located in Block "G" of
Coggan's Second Addn. to
La Grande, Oregon

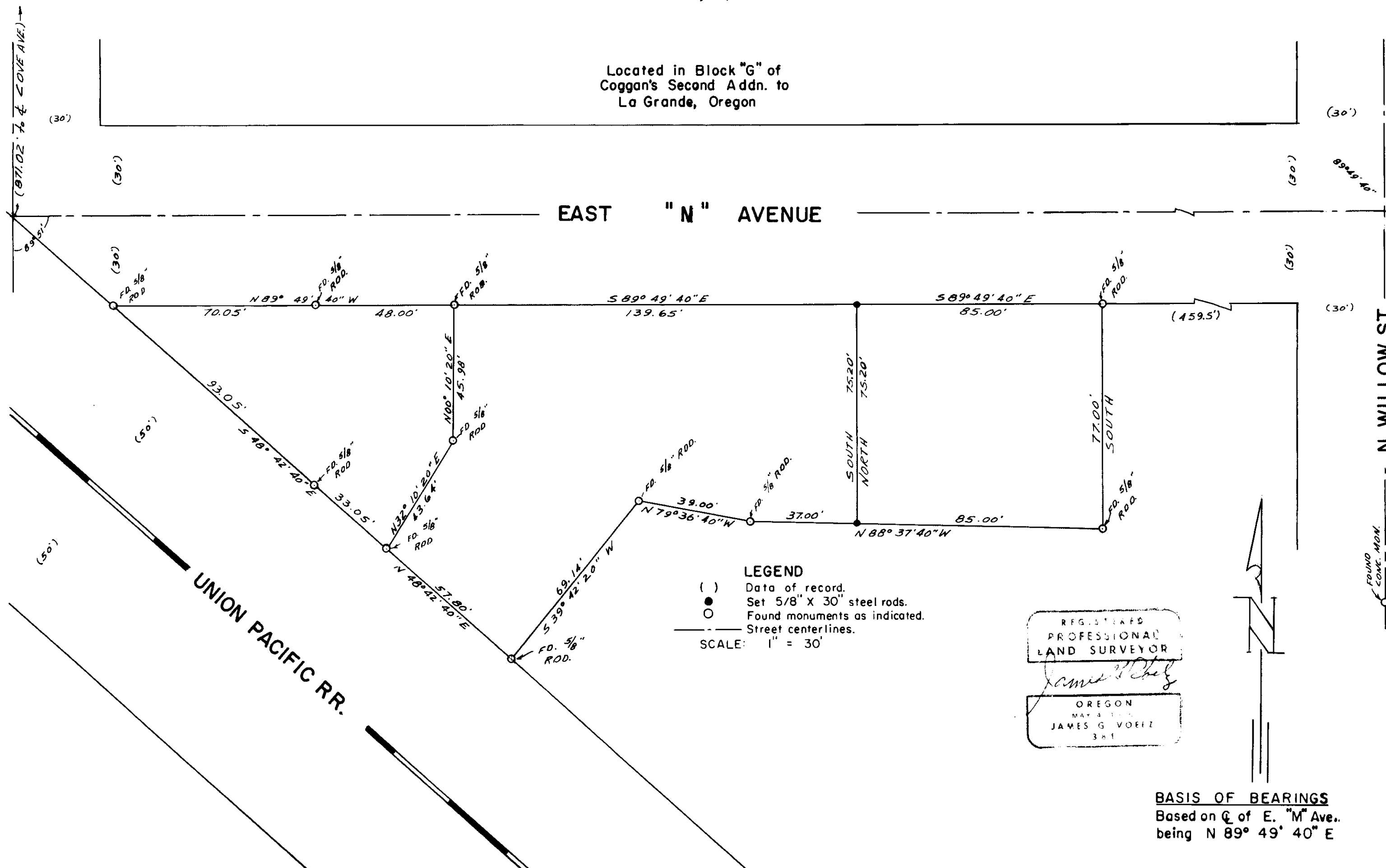

LEGEND
 () Data of record.
 ● Set 5/8" X 30" steel rods.
 ○ Found monuments as indicated.
 --- Street centerlines.
 SCALE: 1" = 30'

REGISTERED
PROFESSIONAL
LAND SURVEYOR
James G. Voelz
OREGON
MAY 4 1973
JAMES G. VOELZ
381

BASIS OF BEARINGS
Based on \bar{C} of E. "M" Ave.
being N 89° 49' 40" E

63-73