

PLAT  
of Survey of  
IVA SINE TRACTS  
1904 E. "N" Avenue  
La Grande, Oregon  
February 13, 1973

REGISTERED  
PROFESSIONAL  
LAND SURVEYOR  
*James G. Voelz*  
OREGON  
MAY 1971  
JAMES G. VOELZ  
381

- LEGEND**
- ( ) Data of Record.
  - Found monuments as indicated.
  - Set 5/8" x 30" steel rods.
  - Street centerlines.
- Scale: 1" = 30'

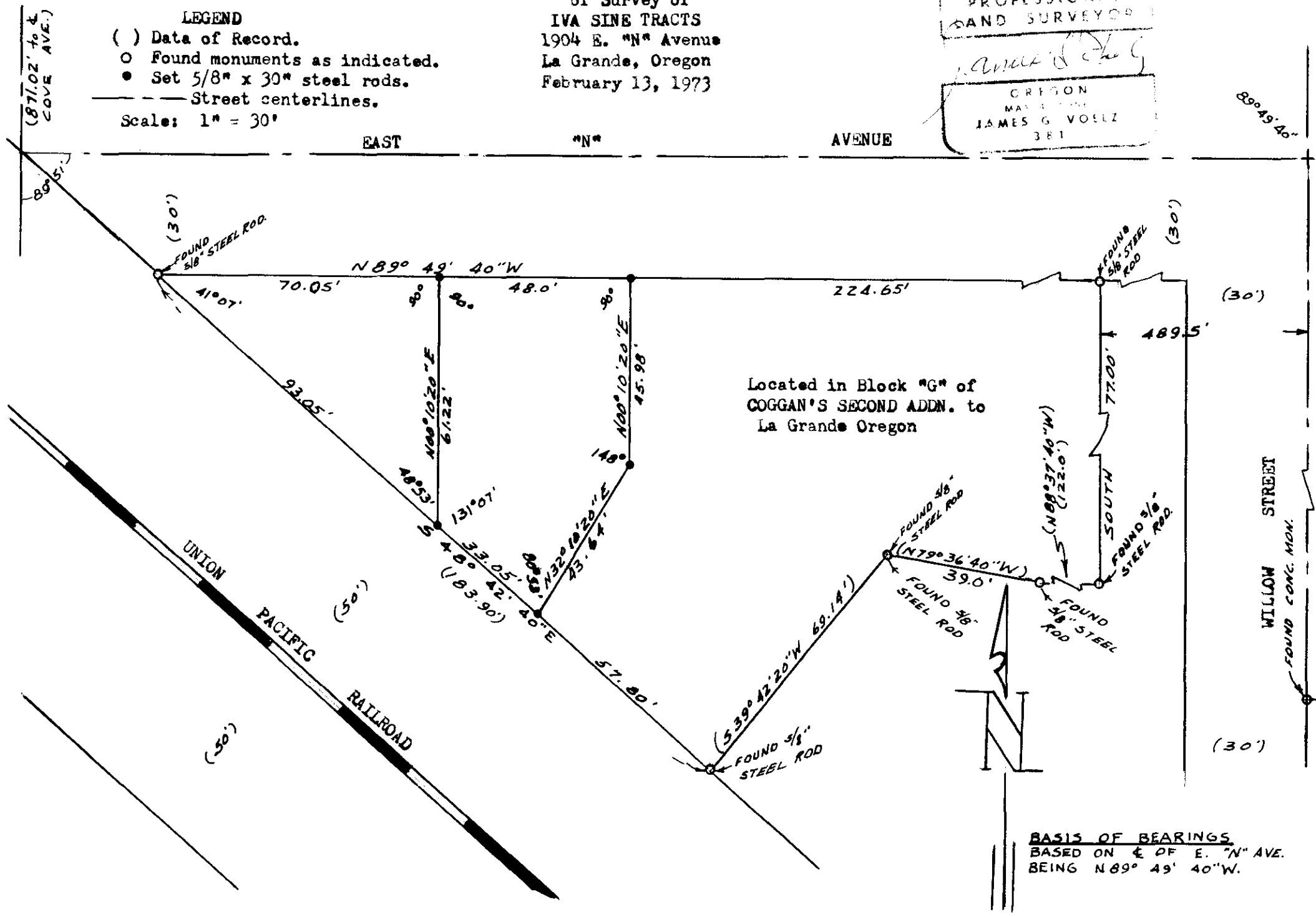

Located in Block "G" of  
COGGAN'S SECOND ADDN. to  
La Grande Oregon

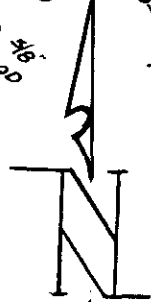

BASIS OF BEARINGS  
BASED ON E. OF E. "N" AVE.  
BEING N 89° 49' 40" W.