

PLAT
of Survey of
RONALD WESTENSKOW TRACTS
and
CAROLYN HILL TRACT
in N1/2SW1/4 of Section 16, T2S R38E. W.M.

SCALE: 1"=100'
2/11/73

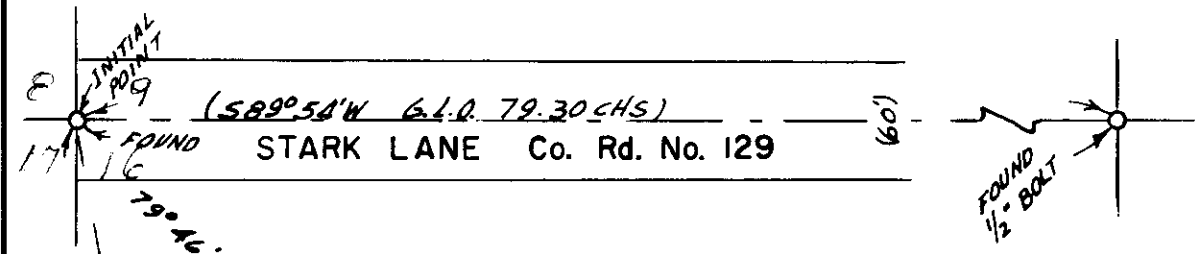

- LEGEND**
- Found monuments as indicated.
 - Set 5/8" x 30" steel rods.
 - () Data of record.
 - Road Center lines.

REGISTERED
PROFESSIONAL
LAND SURVEYOR

DRECON
MAY 9, 1973
JAMES G. WOOD
181

BASIS of BEARINGS
Based on Stark Lane
☐ being S89° 54'W.

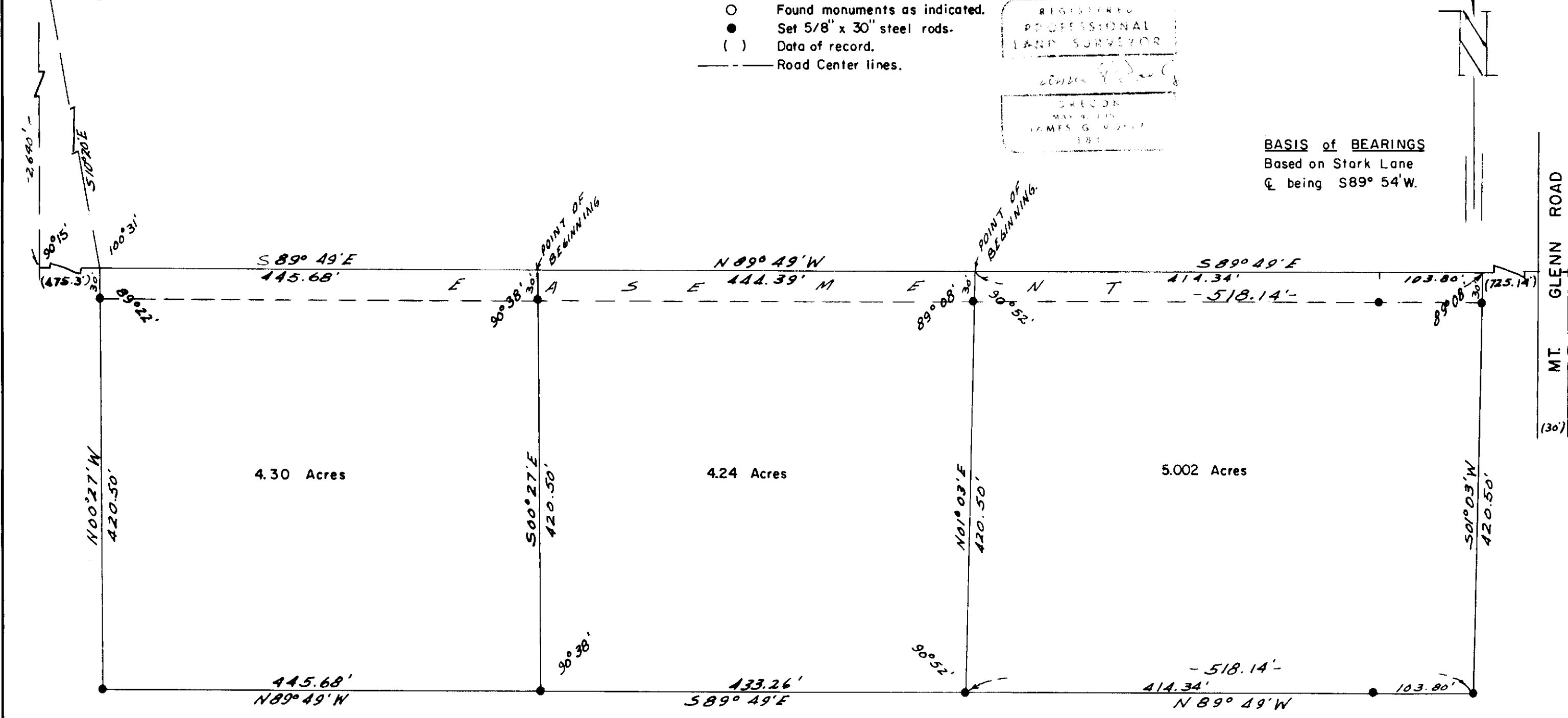
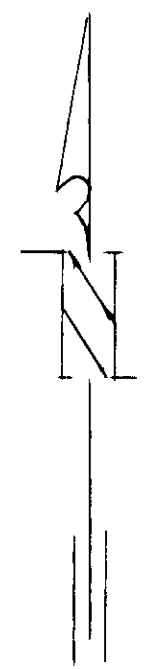

MT. GLENN ROAD
(30')