

PLAT
of survey of
JACK GETZ LOT
NORTH POWDER, OREGON
4/11/73

BASIS OF BEARINGS
Based on \perp of 2nd St.
being $N52^{\circ}07'E$.

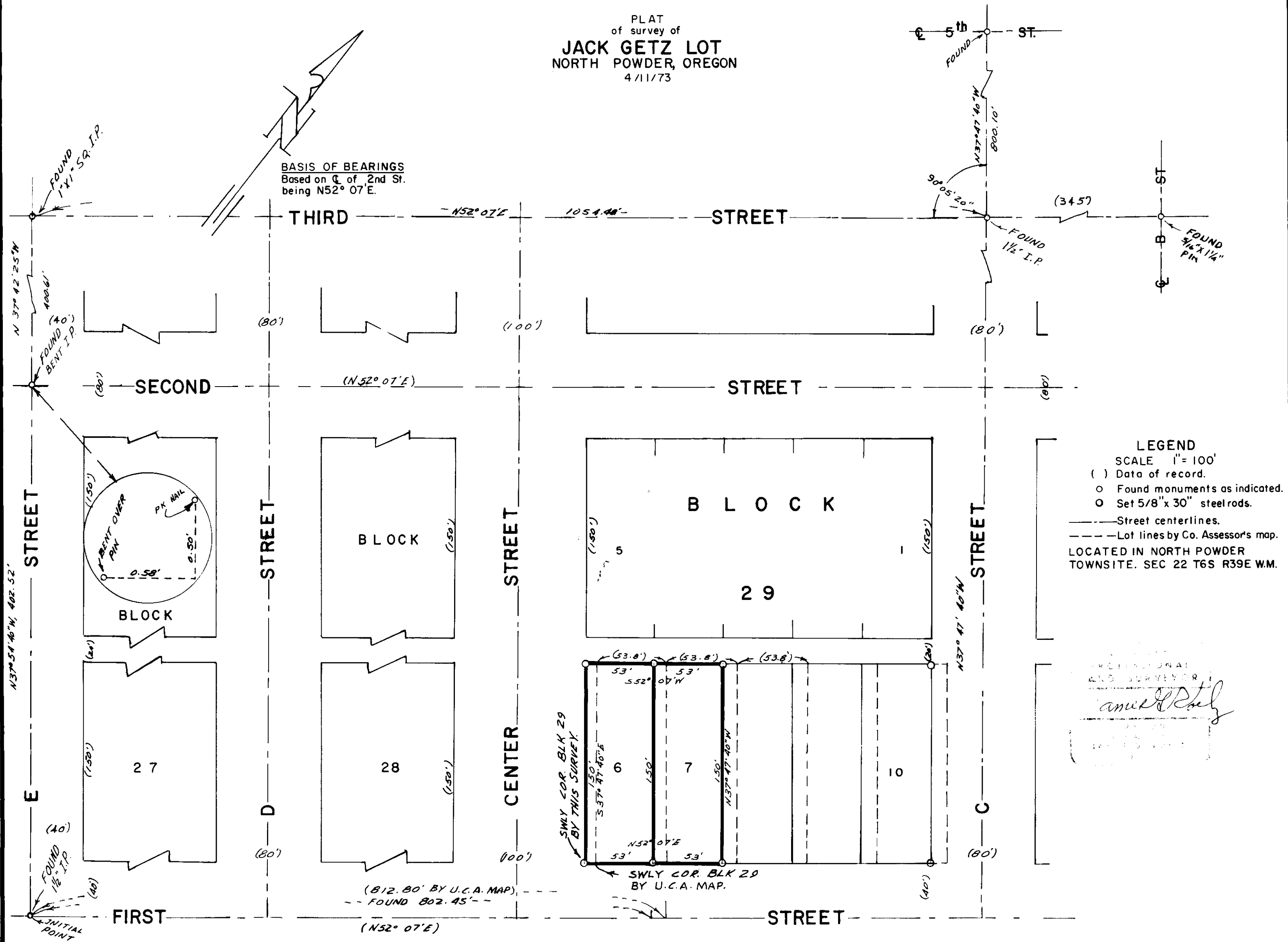

LEGEND
SCALE 1" = 100'
() Data of record.
○ Found monuments as indicated.
○ Set 5/8" x 30" steel rods.
--- Street centerlines.
- - - Lot lines by Co. Assessor's map.
LOCATED IN NORTH POWDER
TOWNSITE, SEC 22 T6S R39E W.M.

PROFESSIONAL
LAND SURVEYOR
James P. Kelly
1973